



**METROPOLITAN ATLANTA RAPID TRANSIT AUTHORITY**

**INVITATION FOR BIDS**

**FOR**

**B50759**

**MARTA POLICE UNIFORMS, EQUIPMENT, & BALLISTIC SAFETY  
COMPONENTS**



2424 Piedmont Road, NE  
Atlanta, GA 30324  
404-848-5000

November 24, 2025

TO: ALL PROSPECTIVE BIDDERS

**SUBJECT: INVITATION FOR BIDS (IFB) NUMBER: B50759 –  
MARTA POLICE UNIFORMS, EQUIPMENT, AND BALLISTIC SAFETY COMPONENTS**

You are invited to submit to the Metropolitan Atlanta Rapid Transit Authority (“MARTA” or “Authority”), a bid for the above-captioned solicitation. A Pre-Bid Conference to discuss Invitation for Bids Number B50759 (“IFB”) will not be held. To be eligible for consideration your bid must be received by the Authority no later than **2:00 p.m. (local time) on December 29, 2025**. Bids will be opened by MARTA on the following Teams link: <https://events.gcc.teams.microsoft.com/event/76fd7155-1fc4-441f-88e0-88fc13acd976@d5b52ccb-1bf9-4a3e-a010-0f3b332bc26a> at **10:00 a.m. (local time) on December 30, 2025**. The IFB can be reviewed and downloaded from MARTA’s website ([www.itsmarta.com](http://www.itsmarta.com)). On the home page, point to “MORE”/click Current Opportunities/click on IFB B50759 /Download Invitation for Bids/Request for Proposals/Log-in (first time users must register).

All questions regarding this IFB should be submitted in accordance with the IFB. If you need additional information, please contact **Deandra Graham, Contract Specialist III, at 404-848-5744.**

Sincerely,

DocuSigned by:

*Rickey T. Beasley*

Rickey T. Beasley

Director of CPEI Contract Management

for Jacqueline A. Holland

AGM of Contracts, Procurement, and Materials

**INVITATION FOR BIDS**  
**B50759: MARTA POLICE UNIFORMS, EQUIPMENT, AND BALLISTIC SAFETY COMPONENTS**

**PART 1: INFORMATION AND INSTRUCTIONS TO BIDDERS**

1. General and Background Information
2. Equipment, Supplies and/or Services Being Procured
3. Definitions
4. Minimum Qualifications
5. No Offer by MARTA; Firm Offer by Bidder
6. Pre-Bid Conference
7. Additional Documentation
8. Procurement Questions; Prohibited Contacts
9. Bid Deadline
10. Ownership of Bids
11. Required Submittals
12. Bid Evaluation; Award and Multiple Award; Trade names and Alternatives
13. Submission of Bids
14. Rejection of Bids; Cancellation of IFB; Waiver of Technicalities
15. Georgia Open Records Act
16. Representation
17. Conflict of Interest
18. Protests
19. Equal Employment Opportunity and Disadvantaged Business Utilization
20. Environmental Purchasing
21. Electronic Solicitation Documents
22. Award of Contract; Execution

**PART 2: SUPPLEMENTARY INSTRUCTIONS TO BIDDERS**

**PART 3: SUBMITTAL FORMS**

1. Illegal Immigration Reform and Enforcement Act Affidavit(s) (Form 1: Form 1a, Form 1b, Form 1c)
2. Acknowledgement of Addenda (Form 2)
3. Bid Form (Form 3)
4. No Conflict of Interest (Form 4)
5. List of Proposed Subcontractors (Form 5)
6. Qualifications and Business References (Form 6)

**PART 4: FORM OF CONTRACT**

1. Contract
2. Exhibit A: Specifications/Statement of Work/Special Instructions
3. Exhibit B: Special Terms and Conditions
4. Exhibit C: Payment Terms
5. Exhibit D: Additional Insurance and Bonding Requirements
6. Exhibit E: No Conflict of Interest

7. List of Proposed Subcontractors (Form 5)
8. Qualification and Business Reference (Form 6)
9. Appendix A



## **Part 1: Information and Instructions to Bidders**

1. **General and Background Information:** The Metropolitan Atlanta Rapid Transit Authority (“**MARTA**”) operates the ninth largest transit system in North America, providing bus, rail and paratransit services in the greater metropolitan Atlanta area. MARTA transports over 500,000 people in the City of Atlanta and counties of Clayton, DeKalb and Fulton daily. MARTA has approximately 4,540 employees.
2. **Equipment, Supplies and/or Services Being Procured:** MARTA is seeking bids from firms to supply the MARTA Police Department with professional, law enforcement quality ballistic safety components, equipment, and uniforms. MARTA’s Office of Police and Emergency Management will administer the contract (if awarded) pursuant to the terms and conditions contained in that certain form of MARTA Ballistic Vests, Equipment & Uniforms attached hereto at Part 4 (“**Contract**”).
3. **Definitions:** The following terms shall have the following meanings when used throughout this Invitation for Bids (“**IFB**”):

**Bid:** A written response (i.e., bid form and other required submittals) to this IFB prepared by a Bidder and submitted to MARTA’s Office of Contracts, Procurement and Materials (“**CPM**”).

**Bidder:** Each Firm or aggregation of Firms (which may include a joint venture partnership, limited liability company or limited liability partnership) submitting a bid in response to this IFB with the intent of performing the services as the prime contractor.

**Firm(s):** A person or entity that has or will obtain, prior to the execution of any contract awarded hereunder, all necessary licenses required by the State of Georgia to perform the Services and is authorized to do business in the State of Georgia.

4. **Minimum Qualifications:** To participate in this procurement, Bidder must satisfy the qualifications required by this IFB. Where the Bidder is a partnership, joint venture arrangement, limited liability company, limited liability partnership or other multiple entity organization, the entity that holds a majority ownership interest in the Bidder (i.e., over 50% ownership) must meet the minimum requirements set forth in this IFB. Additionally, prior to execution of the Contract, the successful Bidder will be required to demonstrate that it is duly authorized to conduct business in the State of Georgia. Bidder(s) (or an entity comprising Bidder) **must** not submit more than one bid under the same or different names or as part of multiple organizations. Any bidder or entity comprising bidder that submits more than one (1) bid in response to this solicitation shall be deemed non-responsive. **NOTE:** This restriction set forth in this paragraph is not applicable to subcontractors.

By submitting a bid in response to this IFB, the Bidder represents and warrants to MARTA that Bidder has or will acquire all of the licenses, certifications, permits, bonding capacity and insurance. By submitting a bid concerning this procurement, Bidder acknowledges that it is familiar with all laws applicable to this procurement, including, but not limited to, all of MARTA's policies and procedures (as the same may change from time to time), all of which are incorporated into this IFB by this reference.

5. **No Offer by MARTA; Firm Offer by Bidder:** This procurement does not constitute an offer by MARTA to enter into an agreement and cannot be accepted by any Bidder to form an agreement. This procurement is only an invitation for offers from interested Bidders and no offer, bid or proposal shall bind MARTA. However, Bidder's offer is a firm offer to MARTA for a period of 150 calendar days from the bid opening date and may not be withdrawn during such 150-day time period.
6. **Pre-Bid Conference:**
  - a. **Reserved.**
  - b. Each Bidder is responsible for being fully informed regarding all existing and expected conditions and matters that may affect the cost or the performance of the Contract (including, without limitation, local labor, wage scales, means of transportation, laws, codes, regulations, licensing requirements, local tax structure, insurance requirements and all other conditions that may affect the work under the Contract). The successful Bidder, if any, will not be entitled to extra compensation or relieved of any obligation because of any conditions that could be ascertained by examining the Bid documents or any inquiry into local conditions. Bidders are likewise responsible for consulting all standards referred to in the Bid documents. Any failure to fully investigate the requirements of this IFB shall not relieve any Bidder from the responsibility to properly estimate the difficulty or cost of successfully performing the Services being sought under this IFB.
7. **Additional Documentation:** Each Bidder, if successful, acknowledges and agrees to submit such additional documentation (e.g., insurance/bonds, permits, certifications, etc.) promptly after an award pursuant to any notice provided by MARTA and as required by the terms of this IFB and the Contract.
8. **Procurement Questions; Prohibited Contacts:** Any questions regarding this procurement must be submitted in writing to MARTA's contact person, **Deandra Graham** via electronic mail **[dlawsheagraham@itsmarta.com](mailto:dlawsheagraham@itsmarta.com)**, on or before **December 8, 2025 at 6:00 p.m.** **Questions submitted after the designated period may not be considered by MARTA.** Any response made by MARTA will be provided in writing to all Bidders by posting the same to MARTA's website at **[www.itsmarta.com](http://www.itsmarta.com)**. It is the responsibility of each Bidder to obtain a copy of all responses and/or any addenda issued for this procurement by monitoring MARTA's website. No Bidder may rely on any verbal response to any question concerning this procurement. All Bidders (and any representative thereof) are strictly prohibited from contacting any MARTA employees (or third-party representatives or consultants of MARTA) on any matter having to do with this

procurement. All communications by any Bidder **must** be made with MARTA's contact person or any other MARTA employees or representatives designated by the head of MARTA's Contracts, Procurement and Materials Department.

9. **Bid Deadline:** To be considered responsive, a Bidder must complete and submit its Bid and all required submittals and attachments in accordance with the instructions contained or referenced in this IFB. All responses to this IFB must be received by MARTA's Department of Contracts, Procurement & Materials, 2400 Piedmont Road N.E., Atlanta, Georgia 30324-3330, on or before **Monday, December 29, 2025, at 2:00 p.m. (local time)**. Any Bid received after this time will not be considered/reviewed and will be rejected and returned. Bids will be opened publicly at MARTA's Headquarters Building, 2424 Piedmont Road N.E., Atlanta, Georgia 30324-3330 – OR- via virtual Teams stream as provided in the cover page on **Tuesday, December 30, 2025, at 10:00 a.m. (local time)**.
10. **Ownership of Bids:** Each bid submitted to MARTA will become the property of MARTA, without compensation to Bidders, for MARTA's use, in MARTA's sole discretion.
11. **Required Submittals:**
  - a. **Form 1: Illegal Immigration Reform and Enforcement Act.** Each Bidder **must** complete, sign and submit a Contractor's Affidavit with its bid. This IFB is subject to the Illegal Immigration Reform and Enforcement Act of 2011 ("**Act**"), as amended. Pursuant to the Act, the Bidder must provide with its bid proof of its registration with and continuing and future participation in the E-Verify program established by the United States Department of Homeland Security. Under state law, MARTA cannot consider any bid which does not include a completed Contractor's Affidavit. It is not the intent of this notice to provide detailed information or legal advice concerning the Act. All Bidders intending to do business with MARTA are responsible for independently apprising themselves of and complying with the requirements of the Act and assessing its effect on MARTA procurements and their participation in those procurements. For additional information on the E-Verify program or to enroll in the program, go to <https://e-verify.uscis.gov/enroll>.
  - b. **Form 2: Acknowledgement of Addenda.** Each Bidder **must** complete, sign and submit an acknowledgement with its Bid that it has received all Addenda issued by MARTA for this IFB. This form is provided and may be used to satisfy this requirement.
  - c. **Form 3: Bid Form.** Each Bidder **must** complete, sign and submit a Bid Form with its bid submission. The Bid Form shall be completed as follows:
    - (i) **Prices.** Unit, lump sum and other prices **must** be entered in all appropriate spaces provided. Unit prices should be multiplied by the amount or estimated quantity and the product inserted in the 'Extended Price' column shown on the Bid Form. The Extended Price(s) should be added to arrive at the Bid Total. In the event of a discrepancy between the unit price bid and the extension, the unit price bid will

be deemed intended by the Bidder and the extension shall be adjusted. In the event of a discrepancy between the sum of the extended amounts and the Bid Total, the sum of the extended amounts shall govern.

- (ii) Execution. The Bid Form **must** be signed by an authorized employee or representative of the Bidder.
- (iii) Modifications. Bidder **may not** delete, modify or supplement the printed matter on the Bid Form or make any substitutions therefor unless specifically permitted (or directed) on the Bid Form.

- d. **Form 4 – No Conflict of Interest.** Each Bidder **must** complete, sign and submit with their bid the information called for by the form.
- e. **Form 5 – List of Proposed Subcontractors.** Each Bidder is requested to furnish with their bid the information called for by the form. The purpose of this information is to facilitate the evaluation of proposed subcontractors' technical ability. If the form is omitted or if the information furnished is incomplete or inadequate, the Authority may require that additional information be submitted after the Bid Deadline and before an award is made. Bidders will not, by naming subcontractors in their Bid, be precluded from contracting with other or additional subcontractors in the event of an award, except that Bidders will be required to contract with subcontractors approved in advance by MARTA and deemed by MARTA to be technically and otherwise responsible to perform work under the Contract.
- f. **Form 6 – Qualifications and Business References.** Each Bidder is requested to furnish with their bid the information called for by the form. If the form is omitted or if the information furnished is incomplete or inadequate, the Authority may require that additional information be submitted after the bid deadline and before an award is made. If the Bidder is a joint venture, each joint venture must prepare and submit a separate form. Extra form, if needed, may be obtained from MARTA by contacting MARTA's contact person for this IFB.
- g. **Appendix A:** Reserved.

## 12. Bid Evaluation, Award and Multiple Awards; Trade Names and Alternatives:

- a. Upon the timely receipt of the Bids, MARTA shall determine which Bidders are responsive and responsible. Each responsive and responsible Bid received by MARTA constitutes an offer to perform the Contract upon the terms and conditions contained in the Contract for the prices contained on the Bid Form, which may be accepted by MARTA giving the successful Bidder notice of award during the period set forth in Section 5 hereinabove.

- b. After Bids have been opened and before any award is made, MARTA will evaluate the Bid Form and all of the information supplied by Bidder in response to this IFB. To be considered for award, a Bidder must be technically and financially qualified to perform the Contract as determined by MARTA. As part of the pre-award survey, MARTA may require Bidder to provide technical information about its products. Such information, if required, will be solely for the purpose of determining the Bidder's qualifications. In the event of an award, the Technical Provisions of the Contract shall control over any such information submitted and any opinions with respect thereto that may be expressed, and any evaluations thereof that may be made, by personnel of the Authority during the pre-award survey.
- c. The Contract will be awarded, if at all, to a responsive and responsible Bidder and who are technically, financially and otherwise qualified to satisfactorily perform and meet all conditions in the Contract. MARTA reserves the right to accept a Bid other than the lowest, if it determines that MARTA's interests will be best served by doing so, or to reject all Bids or parts of Bids received.
- d. Bidders also acknowledge and agree that MARTA may award, if at all, a Contract to one or more Bidders at MARTA's sole discretion.
- e. If only one (1) acceptable bid is received, MARTA will determine whether a price or cost analysis of the bid is required. If MARTA decides to conduct a price or cost analysis, the Bidder will provide all information needed and requested by MARTA to do so, and shall otherwise cooperate as necessary for the purpose.
- f. Trade Names and Alternatives. Equipment, supplies, goods, or materials may be described or specified, either in the Technical Specifications or on the Bid Form, by trade names or the name of manufacturers and their catalogue information or may be similarly listed as being known to be acceptable to MARTA. In such cases, the Bidder shall state in its bid the trade name, the manufacturer and the model number or other catalogue information, or other description of the equipment, supplies, goods, or materials that it will, if awarded the Contract, supply or use. The product so designated in the Bid may be one of those named in the specifications. Alternatively, unless the contrary is expressly specified, but subject to MARTA's approval as hereinafter provided, the Bidder may designate an alternative that is at least equal in quality and has the characteristics required for the purpose intended. The Bidder shall be required to show that any such alternative it proposes is in fact equal with respect to quality, reliability, suitability, safety, and ease of use, and shall provide MARTA with all information reasonably needed to do so. If a classification, rating, or other certification by an independent testing laboratory is a part of the specifications, the Bidder shall provide reports or certifications by such agency, or by an equivalent independent testing laboratory, showing that any proposed alternative complies. Bidders who propose alternatives should submit appropriate information with their Bids, but may explain, clarify, or supplement such information if necessary. MARTA shall be the sole judge of the acceptability of proposed alternatives. The Bidder, if awarded the Contract, will be required to supply or to use the equipment, supplies, goods, or materials named in its Bid, whether that specified or described in the Bid documents, or an alternative

approved by MARTA. If no equipment, supplies, goods, or materials are named in the Bid, Bidder acknowledges and agrees that it will supply those specified or described in the Bid documents.

**13. Submission of Bids:**

- a. Bids must be submitted according to the requirements of this IFB. All blank spaces must be typed or hand-written in blue or black ink. All corrections to any entry should be lined out and initialed by the Bidder prior to Bid submission. Do not use correction tape or liquid paper. **Any conditions placed upon a Bid or exceptions to the terms of this IFB (or the Contract) may result in MARTA deeming the Bid non-responsible.**
- b. Bids shall be signed by hand by a principal of the Bidder with the authority to bind the Bidder and enter into an agreement with MARTA. Joint ventures or partnerships must designate one joint venture member/partner to represent the joint venture or partnership, respectively, with the authority to submit and execute a Bid, bind the entity as well as enter into an agreement with MARTA. Each Bidder is responsible for the preparation of its Bid and for the costs associated therewith.
- c. Each Bidder must submit a complete bid in accordance with the requirements of this IFB. The format for the submission of a bid mandated by this IFB is not negotiable. The name and number of this solicitation is **B50759: MARTA Police Uniforms, Equipment, & Ballistics Safety Components**. Bids must be submitted in sealed envelope(s) or package(s) and the outside of the envelope(s) or package(s) should clearly identify the name of the solicitation, Bid Number, Bidder's Name and address, and Bidder's Federal Work Authorization User Identification Number. All bids must be submitted to:

**Metropolitan Atlanta Rapid Transit Authority  
Office of Contracts, Procurement and Materials  
2400 Piedmont Road, N.E.  
Atlanta, Georgia 30324-3330  
Attn: Contract Control (IFB B50759)  
[See end of Part 1 for directions]**

- d. **Bids must be submitted to the above address between the hours of 9:00 a.m. and 2:00 p.m. (local time) Monday through Friday.** Bidders should arrive well in advance of the deadline set forth herein because all packages/deliveries to MARTA are scanned prior to acceptance thereof. Bidders should allocate time to have their package scanned so the same is received by MARTA prior to the deadline set forth herein. **Bids will not be accepted on the following days: New Year's Day, Martin Luther King, Jr's birthday, Memorial Day, Juneteenth, Independence Day, Labor Day, Thanksgiving Day, the day after Thanksgiving Day and Christmas Day.**

- e. A Bidder shall submit one (1) original complete bid (which **must** include the Bid Form) and one (1) compact disc (or USB drive [a.k.a., jump or flash drive]) copy of its bid.
- f. Each Bidder shall promptly notify MARTA in writing, prior to the Bid Deadline, should the Bidder find discrepancies, errors, ambiguities or omissions in any of Bidder's bid documents or should the intent or meaning set forth in Bidder's bid documents appear unclear or ambiguous.
- g. Each Bidder shall promptly notify MARTA in writing should the Bidder find discrepancies, errors, ambiguities or omissions in any of the IFB documents prior to the end of the question/comment period set forth herein. MARTA will reply to such notices, if necessary, by issuing an addendum to the IFB. It is the responsibility of each Bidder to obtain a copy of any addendum issued for this IFB by monitoring MARTA's website at [www.itsmarta.com](http://www.itsmarta.com).

**14. Rejection of Bids; Cancellation of IFB; Waiver of Technicalities.** MARTA reserves the right to reject any bid or all bids or to waive any technical defect in a bid before or after the Bid Deadline. MARTA also reserves the right to (a) reject any bid that contains prices that appear to be unbalanced if MARTA determines, in its sole discretion, that such rejection is in MARTA's best interests or (b) cancel this IFB at any time for any reason or no reason. Additionally, MARTA may, by addendum, modify any provision or part of this IFB at any time prior to the Bid Deadline. The Bidder shall not rely on oral clarifications to the IFB unless they are confirmed, in writing, by MARTA in an issued addendum. MARTA also reserves the right to award based upon a Bidder's original submission without discussion.

**15. Georgia Open Records Act:** Information provided to MARTA is subject to disclosure under the Georgia Open Records Act ("**GORA**"). Pursuant to O.C.G.A. § 50-18-72(a)(34), "*[a]n entity submitting records containing trade secrets that wishes to keep such records confidential under this paragraph shall submit and attach to the records an affidavit affirmatively declaring that specific information in the records constitute trade secrets pursuant to Article 27 of Chapter 1 of Title 10 [O.C.G.A. § 10-1-760 et seq.].*"

**16. Representation.** By submitting a bid in response to this IFB, Bidder acknowledges and represents that: (a) the accompanying quote is made by a person or business entity that is neither a high cost lender nor a predatory lender, nor is the Bidder an affiliate of a high cost lender or a predatory lender, as described in Chapter 6A of Title 7 of the Official Code of Georgia Annotated ("**Code**"); (b) it has read all of the IFB documents (including, without limitation, the Contract) and acknowledges that, if successful, Bidder shall be bound by the requirements stated therein; (c) the signatory to the Bid is the Bidder (or Bidder's duly authorized agent or employee of the Bidder with the authority to bind Bidder hereto); (d) any information or disclosure provided in response to this IFB are fully restated herein and remain truthful and accurate representations up to and including the date Bidder submits its Bid to MARTA; (e) MARTA will not agree to make any substantive revisions to the Contract; (f) it will be bound by MARTA's Code of Ethics available at [https://www.itsmarta.com/uploadedFiles/More/About\\_MARTA/Code%20of%20Ethics%2010-10-24.pdf](https://www.itsmarta.com/uploadedFiles/More/About_MARTA/Code%20of%20Ethics%2010-10-24.pdf). Uploaded as the same may be amended from time to time in MARTA's sole discretion; and (g) it agrees that it will voluntarily notify MARTA immediately if any information or disclosure provided to MARTA during any part of this procurement process changes, is no longer accurate or would be misleading in any way.

- 17. Conflict of Interest:** By submitting a bid in response to this IFB, Bidder is representing and warranting to MARTA that none of the following, during the term of the Contract or for six (6) months thereafter, have or will have any interest, direct or indirect, in the Contract or in any part of the proceeds, therefor: (a) members of the MARTA Board of Directors; (b) officers or employees or former employees of MARTA, or of any representative of MARTA in the administration of this Contract, pursuant to MARTA's Code of Ethics and Standards of Conduct. This Section also applies to members of or delegates to the United States Congress or the Georgia legislature; and members of the governing body, and all other officers and employees, of the City of Atlanta or the counties of Clayton, DeKalb or Fulton.
- 18. Protests:** Any protest or objection to this IFB or the solicitation process related to this IFB must be submitted, in a timely manner, in accordance with the protest procedures set forth on MARTA's website at: <https://itsmarta.com/uploadedfiles/Bid%20Protest%20Procedure.pdf>.
- 19. Equal Employment Opportunity and Disadvantaged Business Utilization.** Reserved.
- 20. Environmental Purchasing.** MARTA desires to use Environmentally Preferable Purchasing (EPP) criteria when making purchases for commodities and services. Environmentally Preferable Purchasing refers to securing products that have a lesser or reduced effect on human health and the environment when compared with competing products that serve the same purpose. These products minimize the consumption of resources, energy and water; prevent the creation of solid waste, air pollution or water pollution; minimize the use of materials or processes which compromise the environment; and/or promote the use of non-toxic substances and avoid toxic materials or processes.
  - a.** Twelve basic categories are used to provide guidance as to what constitutes an environmentally preferable product. These categories include:
    - (i) Alternative Energy Source
    - (ii) Bio-Based
    - (iii) Biodegradable
    - (iv) Compostable
    - (v) High Recycled Content
    - (vi) Low Toxicity
    - (vii) Low Volatile Organic Compound (VOC)
    - (viii) Pollution (air, water, solid waste) Reduction
    - (ix) Recyclable
    - (x) Repairable
    - (xi) Resource Efficient (water conserving and/or energy efficient)
    - (xii) Reusable
  - b.** In an effort to promote greater use of recycled and environmentally preferable products and minimize waste, all Bids submitted should comply with the following guidelines:



- (i) All copies should be printed double-sided.
- (ii) All submittals and copies should be printed on recycled paper with a minimum post-consumer content of 30% or on tree-free paper (i.e., paper made from raw materials other than trees, such as kenaf). All Bids should note the level of recycled content contained in the paper being used.
- (iii) Unless absolutely necessary, all Bids and copies should minimize or eliminate the use of non-recyclable or non-reusable materials, such as plastic report covers, plastic dividers, vinyl sleeves and GBC binding. Three-ringed binders, glued materials, paper clips and staples are acceptable.
- (iv) Bidders should submit materials in a format that allows for easy removal and recycling of paper materials.
- (v) Bidders are encouraged to use other products that contain recycled content in their Bid documents. Such products may include, but are not limited to, folders, binders, paper clips, discs, envelopes, boxes, etc. Where appropriate, Bidders may wish to note which products in their Bids are made with recycled materials.
- (vi) Unnecessary samples, attachments or documents not specifically asked for should not be submitted with the Bids.

**21. Electronic Solicitation Documents.** This IFB is being made available to all Bidders by electronic means. By responding to this IFB, Bidder acknowledges and accepts full responsibility to ensure that it is responding to the correct form of IFB, including any addenda issued by MARTA's Department of Contracts, Procurement and Materials. Bidder acknowledges and agrees that in the event of a conflict between the IFB in the Bidder's possession and the version maintained by MARTA's Department of Contracts, Procurement and Materials, the version maintained by MARTA's Department of Contracts, Procurement and Materials shall govern. The IFB document is available at [www.itsmarta.com](http://www.itsmarta.com).

**22. Award of Contract; Execution:** If MARTA awards a Contract pursuant to this procurement, MARTA will prepare and forward to the successful Bidder a Contract for execution substantially in the form included in the solicitation document.

The address for receiving all deliveries to MARTA Headquarters Complex (HQ - 2424 Piedmont Rd NE and HQ Annex - 2400 Piedmont Rd NE) is:

**MARTA HQ Annex**  
**2400 PIEDMONT RD NE**  
**ATLANTA GA 30324**  
**404-848-5081 Annex Mail Center**  
**404-848-4773 Mail Services**  
**Supervisor**

**RECEIVING HOURS:**  
**Monday – Friday**  
**9:00 am – 2:00 pm**  
Closed: New Year’s Day/Martin Luther King, Jr  
Holiday/Memorial Day/Independence Day/Labor  
Day/Thanksgiving Day/Friday Following//Thanksgiving  
Day/Christmas Day

**Driving Directions from I-75 S**  
From I-75 S,  
Use the left 3 lanes to take exit 251 to merge onto I-85 N,  
follow signs for I-85 N  
Take the Buford Hwy N exit  
Merge onto GA-13 N  
Take the GA-237 N/Piedmont Rd NE exit  
Turn right onto Piedmont Rd NE  
Turn left onto Garson Dr. NE (turn into third driveway on  
right)

**Directions from MARTA HQ to MARTA**  
**Receiving at the HQ Annex (see map**  
**below):**

East on Morosgo Drive to Piedmont Rd. NE  
South on Piedmont Rd to Garson Dr. NE  
West on Garson Dr. NE to third driveway on  
the right.

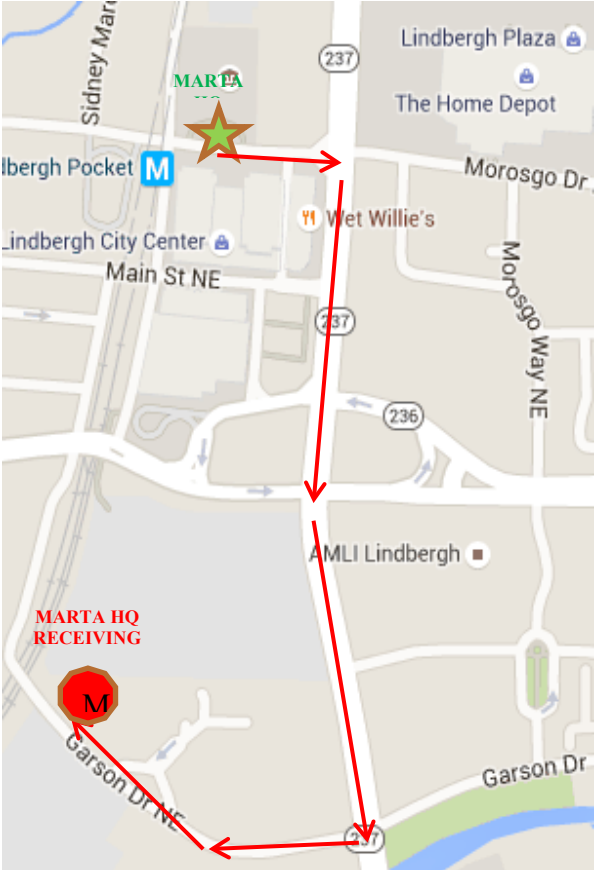

OVER FOR DRIVING DIRECTIONS FROM I-75 N/I-85 N, I-85 S AND GA - 400  
&  
DIRECTIONS TO THE HQ ANNEX MAIL CENTER LOADING DOCK

<p><b><u>Driving Directions from I-75/I-85 N</u></b></p> <p>From the I-75 N/I-85 N Connector northbound, Keep left at fork to stay on I-85 N, follow signs for I-85 N Take the Buford Hwy N exit Merge onto GA-13 N Take the GA-237 N/Piedmont Rd NE exit Turn right onto Piedmont Rd NE Turn left onto Garson Dr. NE (turn into third driveway on right)</p>	<p><b><u>Driving Directions from I-85 S</u></b></p> <p>From I-85 southbound, Take exit 88 for Lenox Rd toward GA-400 N/Cheshire Br Rd Turn left onto Cheshire Bridge Rd NE Turn right onto GA-236 W/Lavista Rd NE/Lindbergh Dr NE Turn left onto GA-237S/Piedmont Rd NE Turn right onto Garson Dr NE (turn into third driveway on right)</p>	<p><b><u>Driving Directions from GA-400 S</u></b></p> <p>From GA-400 southbound, Take exit 18 for Sidney Marcus Blvd Turn left onto GA-237 S/Piedmont Rd NE Turn right onto Garson Dr NE (turn into third driveway on right)</p>
---	--	--

**Directions to the HQ Annex Mail Center Loading Dock**

Enter the driveway (note signage on fence for MARTA HQ Annex, MARTA Police) and proceed to the gate and intercom. Press the intercom button and provide the Protective Specialist:

- Your Name
- Your Company Name
- Purpose for Your Visit

From the gate, proceed to the first stop sign and turn left to the HQ Annex Mail Center and loading dock. The pedestrian entrance and doorbell are to the left of the loading dock.



## **Part 2: Supplementary Instructions to Bidders**

The following supplementary instructions to Bidders for **IFB B50579** adds to, modifies and/or amends the instructions set forth elsewhere in this solicitation document. In the event of a conflict between the instructions contained in this Part 2 and the balance of the IFB, the terms and conditions set forth in this Part 2 shall control.

### **1. BIDDER QUALIFICATIONS**

Bidders **shall** submit with their bid a list of three (3) references (including customer firm name, contact person name, title, and number) whereby the Bidder has performed similar work and provided services similar to the scope of this Contract within the past three (3) years.

**NOTE:** By submitting a response to this IFB, Bidder acknowledges and agrees that MARTA may directly contact any of Bidder's references or clients.

### **2. BIDDER LOCATION**

The Bidder's place of business shall be located within a twenty-five (25) mile radius of the MARTA Headquarters building located at 2424 Piedmont Road, NE, Atlanta, GA 30324 to allow quick and frequent access for MARTA staff.

### **3. ALTERNATIVE PRODUCTS**

Bidders may submit pricing for alternative products that is at least equal in quality and has the characteristics required for the purposes intended. The products listed on the Bid Forms are known acceptable products for the type and quality of products the Authority requires. The listed products should be used as a model for this purpose. If alternative products, other than those listed on the Bid Forms, will be offered, Bidders shall indicate the manufacturer and model number of the product(s) that it will, if awarded a Contract, supply in the space provided on the Bid Form.

The Authority, at its sole discretion, reserves the right to accept or reject any alternative product(s) offered. If no alternative product is listed in the Bid submitted, it will be presumed that those specified or described in the Bid Documents are intended. The Bidder, if awarded a Contract, will be required to supply or use the products named in his bid, whether specified or described in the Bid Documents, or an alternative approved by the Authority.

### **4. BID EVALUATIONS**

In addition to Article 12, Bid Evaluation, Award and Multiple Awards; Trade Names, and Alternatives, of the instructions to Bidders, Bidders shall indicate the product(s) being offered in the space provided on the Bid Form. Bidders should also submit any relevant information pertaining to offered alternative products with their bid. The provided information shall describe, in detail, information necessary for the Authority to determine whether the proposed product(s) comply with the requirements as listed in the Technical Specifications. If any of the information provided is

determined to be inadequate, the Authority may require that additional information pertaining to the alternative product be submitted after the bid opening and before an award is made.

Upon written request from the Authority to do so, the Bidder must provide the additional information within five (5) business days to the Authority's Contract Specialist.

## **5. SAMPLE PRODUCTS**

The Bidder may be required to show that any such alternative product(s) offered as equivalent, is in fact equal with respect to quality, reliability, suitability, safety, and ease of maintenance. In order to assist the Authority in its technical evaluation of any alternative products proposed in response to this Invitation for Bids, Bidders may be requested to provide a sample of any or all of the items being offered, other than those listed as known acceptable products in the Technical Specifications. It is at the sole discretion of the Authority to accept or reject any product offered by the Bidder.

Upon written request from the Authority to do so, the Bidder must provide the requested sample(s) for review, at no cost to the Authority, within five (5) business days to the Authority's Contract Specialist.

Samples submitted by an unsuccessful Bidder will be maintained by the Authority until the contract is awarded or until the Invitation for Bids is cancelled, whichever may occur. Samples submitted by the successful Bidder, if at all, may be maintained by the Authority, for comparison with products actually being delivered. Should the sample alternative products not be returned to the Bidder within 30 (thirty) calendar days after award, the Supplier may submit an invoice to the Authority for the samples in accordance with the Contract Documents.

## **6. INCLUSIVE BID PRICES**

Bid prices shall include all applicable costs for sewing on patches, name strips, badges, and protective strips on shirts, jackets and sweaters. Bid prices shall include general monogramming on shirts, and golf shirts. Bid prices shall further include all alterations made to facilitate proper fit.

**Only one (1) price shall be submitted per line item, regardless of size or color. Bid prices shall include all products in the specified size range as stated by the manufacturer. Individual prices for small, medium, large, etc. will not be considered for award.**

All line items on the bid form must be bid in order to be considered for award.

**PART 3: REQUIRED SUBMITTAL FORMS**  
**(Check List)**

This Checklist is being provided for information purposes only. Bidders are responsible for reviewing the entire solicitation document and remitting all required and/or requested information and submittals. Please include the checklist with your Bid, however, failure to remit the Checklist will not result in the Bidder being deemed non-responsive.

Complete, sign, notarize (if applicable) and submit all forms listed below:

- ☐ 1. Illegal Immigration Reform and Enforcement Act Affidavit (Form 1)
  - ☐ Contract Affidavit (Form 1a)
  - ☐ Subcontractor Affidavit (Form 1b)
  - ☐ Sub-Subcontractor Affidavit (Form 1c)
- ☐ 2. Acknowledgement of Addenda (Form 2)
- ☐ 3. Bid Form (Form 3)
- ☐ 4. No Conflict of Interest (Form 4)
- ☐ 5. List of Proposed Subcontractors (Form 5)
- ☐ 6. Qualifications and Business References (Form 6)
- ☐ 8. Appendix A

**FORM 1**  
**Illegal Immigration Reform and Enforcement Act Forms**

All Bidders must comply with the Illegal Immigration Reform and Enforcement Act of 2011, O.G.G.A § 13-10-90, et seq. ("IIREA"). Bidders must familiarize themselves with IIREA and are solely responsible for ensuring their compliance therewith. Bidders may not rely on these instructions for that purpose. These instructions are offered only as a convenience to assist Bidders in complying with the requirements of MARTA's procurement process and the terms of this IFB.

1. The attached Contractor Affidavit must be filled out COMPLETELY and submitted with the bid prior to the bid due date.
2. The Contractor Affidavit must contain an active Federal Work Authorization Program (E-Verify) User ID Number and Date of Registration.
3. Where the business structure of a Bidder is such that Bidder is required to obtain an Employer Identification Number (EIN) from the Internal Revenue Service, Bidder must complete the Contractor Affidavit on behalf of, and provide a Federal Work Authorization User ID Number issued to, the Bidder itself (see Example 1 below). Where the business structure of a Bidder does not require it to obtain an EIN, each entity comprising Bidder must submit a separate Contractor Affidavit (see Example 2 below).

**Example 1:** ABC, Inc. and XYZ, Inc. form and submit a bid/proposal as TransitService, LLC. TransitService, LLC must enroll in the E-verify program and submit a single Contractor Affidavit in the name of TransitService, LLC which includes the Federal Work Authorization User ID Number issued to TransitService, LLC.

**Example 2:** ABC, Inc. and XYZ, Inc. execute a joint venture agreement and submit a bid/proposal under the name TransitService, JV. If, based on the nature of the JV agreement, TransitService, JV is not required to obtain an Employer Identification Number from the IRS. The bid/proposal submitted by TransitService, JV must include both a Contractor Affidavit for ABC, Inc. and a Contractor Affidavit for XYZ, Inc.

4. All Contractor Affidavits must be executed by an authorized representative of the entity named in the Affidavit. All Contractor Affidavits should be notarized.
5. Subcontractor and sub-subcontractor affidavits are not required at the time of bid/proposal submission, but will be required at or prior to Contract execution or in accordance with the timelines set forth in IIREA.

**Form 1a**  
**Contractor Affidavit**  
**O.C.G.A. § 13-10-91(b)(1)**

By executing this Contractor Affidavit, the undersigned contractor verifies its compliance with O.C.G.A. § 13-10-91, stating affirmatively that the individual, firm or corporation which is engaged in the physical performance of services on behalf of MARTA has registered with, is authorized to use and uses the federal work authorization program commonly known as E-Verify, or any subsequent replacement program, in accordance with the applicable provisions and deadlines established in O.C.G.A. § 13-10-91. Furthermore, the undersigned contractor will continue to use the federal work authorization program throughout the contract period and the undersigned contractor will contract for physical performance of services in satisfaction of such contract only with subcontractors who present an affidavit to the contractor with the information required by O.C.G.A. § 13-10-91(b). Contractor hereby attests that its federal work authorization user identification number and date of authorization are as follows:

\_\_\_\_\_  
Federal Work Authorization User Identification Number

\_\_\_\_\_  
Date of Authorization

Name of Contractor: \_\_\_\_\_

Name of Project: \_\_\_\_\_

Name of Public Employer: Metropolitan Atlanta Rapid Transit Authority

I hereby declare under penalty of perjury that the foregoing is true and correct.

Executed on \_\_\_\_\_, \_\_\_\_\_, 20\_\_ in \_\_\_\_\_ (city), \_\_\_\_\_ (state)

\_\_\_\_\_  
Signature of Authorized Officer or Agent

\_\_\_\_\_  
Printed name and Title of Authorized Officer or Agent

SUBSCRIBED AND SWORN BEFORE

ME ON THIS THE \_\_\_\_, DAY OF \_\_\_\_\_, 201\_\_\_\_

\_\_\_\_\_  
NOTARY PUBLIC

My Commission Expires:



**Form 1b**  
**Subcontractor Affidavit**  
**O.C.G.A. § 13-10-91(b)(3)**

By executing this Subcontractor Affidavit, the undersigned subcontractor verifies its compliance with O.C.G.A. § 13-10-91, stating affirmatively that the individual, firm or corporation which is engaged in the physical performance of services under a contract with \_\_\_\_\_ (name of contractor) on behalf of MARTA has registered with, is authorized to use and uses the federal work authorization program commonly known as E-Verify, or any subsequent replacement program, in accordance with the applicable provisions and deadlines established in O.C.G.A. § 13-10-91. Furthermore, the undersigned subcontractor will continue to use the federal work authorization program throughout the contract period and the undersigned subcontractor will contract for the physical performance of services in satisfaction of such contract only with sub-subcontractors who present an affidavit to the subcontractor with the information required by O.C.G.A. § 13-10-91(b). Additionally, the undersigned subcontractor will forward notice of the receipt of an affidavit from a sub-subcontractor to the contractor within five business days of receipt. If the undersigned subcontractor receives notice of receipt of an affidavit from any sub-subcontractor that has contracted with a sub-subcontractor to forward, within five business days of receipt, a copy of such notice to the contractor. Subcontractor hereby attests that its federal work authorization user identification number and date of authorization are as follows:

\_\_\_\_\_  
Federal Work Authorization User Identification Number                      Date of Authorization

Name of Subcontractor: \_\_\_\_\_

Name of Project: \_\_\_\_\_

Name of Public Employer:    Metropolitan Atlanta Rapid Transit Authority

I hereby declare under penalty of perjury that the foregoing is true and correct.

Executed on \_\_\_\_\_, \_\_\_\_, 20\_\_ in \_\_\_\_\_ (city), \_\_\_\_\_ (state)

\_\_\_\_\_  
Signature of Authorized Officer or Agent

\_\_\_\_\_  
Printed name and Title of Authorized Officer or Agent

SUBSCRIBED AND SWORN BEFORE  
ME ON THIS THE \_\_\_\_, DAY OF \_\_\_\_\_, 201\_\_\_\_

\_\_\_\_\_  
NOTARY PUBLIC  
My Commission Expires: \_\_\_\_\_

**Form 1c**  
**Sub-subcontractor Affidavit**  
**O.C.G.A. § 13-10-91(b)(4)**

By executing this affidavit, the undersigned sub-subcontractor verifies its compliance with O.C.G.A. §13-10-91, stating affirmatively that the individual, firm or corporation which is engaged in the physical performance of services under a contract for \_\_\_\_\_ (name of subcontractor or sub-subcontractor with whom such sub-subcontractor has privity of contract) and \_\_\_\_\_ (name of contractor) on behalf of MARTA has registered with, is authorized to use and uses the federal work authorization program commonly known as E-Verify, or any subsequent replacement program, in accordance with the applicable provisions and deadlines established in O.C.G.A. §13-10-91. Furthermore, the undersigned sub-subcontractor will continue to use the federal work authorization program throughout the contract period and the undersigned sub-subcontractor will contract for the physical performance of services in satisfaction of such contract only with sub-subcontractors who present an affidavit to the sub-subcontractor with the information required by O.C.G.A. §13-10-91(b). The undersigned sub-subcontractor shall submit, at the time of such contract, this affidavit to \_\_\_\_\_ (name of subcontractor or sub-subcontractor with whom such sub-subcontractor has privity of contract). Additionally, the undersigned sub-subcontractor will forward notice of the receipt of any affidavit from a sub-subcontractor to \_\_\_\_\_ (name of subcontractor or sub-subcontractor with whom such sub-subcontractor has privity of contract). Sub-subcontractor hereby attests that its federal work authorization user identification number and date of authorization are as follows:

\_\_\_\_\_  
 Federal Work Authorization User Identification Number

\_\_\_\_\_  
 Date of Authorization

Name of Sub-Subcontractor: \_\_\_\_\_

Name of Project: \_\_\_\_\_

Name of Public Employer: Metropolitan Atlanta Rapid Transit Authority

I hereby declare under penalty of perjury that the foregoing is true and correct.

Executed on \_\_\_\_\_, \_\_\_\_\_, 20\_\_ in \_\_\_\_\_ (city), \_\_\_\_\_ (state)

\_\_\_\_\_  
 Signature of Authorized Officer or Agent

\_\_\_\_\_  
 Printed name and Title of Authorized Officer or Agent

SUBSCRIBED AND SWORN BEFORE  
 ME ON THIS THE \_\_\_\_, DAY OF \_\_\_\_\_, 201\_\_\_\_

\_\_\_\_\_  
 NOTARY PUBLIC  
 My Commission Expires: \_\_\_\_\_

**FORM 2**

**ACKNOWLEDGMENT OF ADDENDA**

Each Bidder, Proponent or Respondent must complete and submit an acknowledgement with its proposal, bid or response that it has received all Addenda issued by MARTA for this solicitation. If none were issued check the box next to the word “NONE” below. This form has been included and may be used to satisfy this requirement. This is to acknowledge receipt of the following Addenda for **MARTA Police Ballistic Vests, Equipment & Uniforms.**

NONE [ ]

- 1. \_\_\_\_\_;
- 2. \_\_\_\_\_;
- 3. \_\_\_\_\_;
- 4. \_\_\_\_\_;
- 5. \_\_\_\_\_;
- 6. \_\_\_\_\_;
- 7. \_\_\_\_\_;
- 8. \_\_\_\_\_;
- 9. \_\_\_\_\_;
- 10. \_\_\_\_\_; and
- 11. \_\_\_\_\_.

Date: _____, 20____
Corporate Bidder: [Insert Corporate Name] _____
By: _____
Print Name: _____
Title: _____ _____
Corporate Secretary/Assistant Secretary (Corporate Seal)

Date: _____, 20____
Non-Corporate Bidder: [Insert Bidder Name] _____
By: _____
Print Name: _____
Title: _____ _____
Notary Public (Seal) My Commission Expires: _____

**FORM 3**  
**BID FORM**

On and as of \_\_\_\_\_, 201\_, the undersigned, having examined carefully and become familiar with the (a) accompanying Invitation for Bids for **IFB No. B50759: MARTA POLICE UNIFORMS, EQUIPMENT, & BALLISTICS SAFETY COMPONENTS** ("IFB"); (b) any addenda to the IFB; and (c) the Contract (as defined in the IFB) being solicited by the Metropolitan Atlanta Rapid Transit Authority ("MARTA"), hereby submits this proposal to MARTA in response to **IFB No. B50759**.

## BID FORM

PROCUREMENT OF MARTA POLICE UNIFORMS, EQUIPMENT AND BALLISTICS  
FOUR YEAR TERM- NO OPTION YEAR

GROUP 1 - UNIFORMS			YEAR 1		YEAR 2		YEAR 3		YEAR 4	
Line Item	Description	Estimated Quantity	Unit Price	Extended Price	Unit Price	Extended Price	Unit Price	Extended Price	Unit Price	Extended Price
1	Men's Polyester S/S Shirt Brand: Blauer Style #: 8610Z or Approved Replacement - All available colors and sizes	800								
2	Men's Polyester L/S Shirt Brand: Blauer Style #: 8600Z or Approved Replacement - All available colors and sizes	800								
3	Women's Polyester S/S Shirt Brand: Blauer Style # 8610WZ or Approved Replacement - All available colors and sizes	800								
4	Women's Polyester L/S Shirt Brand: Bauer Style #: 8600WZ or Approved Replacement - All available colors and sizes	800								
5	Hi-Vis Short Sleeve Shirt Brand: Blauer Style #:8133 or Approved Replacement - All available colors and sizes	2000								
6	Hi-Vis Long Sleeve Shirt Brand: Blauer Style #: 8143 or Approved Replacement - All available colors and sizes	2000								
7	Police Outer Carrier Brand: Armorskin Vest Blauer Style # 8370 or Approved Replacement - All available colors and sizes	12								
8	Men's Polyester Trouser Brand: Blauer Style #: 8650T or Approved Replacement - All available colors and sizes	800								
9	Women's Polyester Trouser Brand: Bauer Style #: 8650WT or Approved Replacement - All available colors and sizes	800								
10	Six Pocket Polyester Trousers Brand: Bauer Style # 8655 or 8655W or Approved Replacement - All available colors and sizes	2000								
11	V-Neck Commando Sweater Brand: Bauer Style #: 210 or Approved Replacement - All available colors and sizes	400								
12	Boots or Tennis Shoes Brand: Various Style # - Allowance (\$150.00 per pair) or Approved Replacement - All available colors and sizes	1000								
13	Hi-Gloss Oxford Shoe Brand: Bates or Equal Style #: 731-B & 22741 or Approved Replacement - All available colors and sizes	40								
14	All Weather Jacket with Liner Brand: Blauer Style #: 9820 or Approved Replacement - All available colors and sizes	500								
15	All Weather Jacket Liner Brand: Blauer Style #: 4670-V or Approved Replacement - All available colors and sizes	800								
16	Military Style Uniform Cap Brand: Midway Five Star Style: Five Star or Approved Replacement - All available colors and sizes	20								
17	Military Style Uniform Chief Visor Brand: Midway Style: MIDWA-CH. VIS or Approved Replacement - All available colors and sizes	15								
18	Turtleneck Shirt Brand: Blauer Style #: 8100xx or Approved Replacement - All available colors and sizes	800								

BID FORM  
PROCUREMENT OF MARTA POLICE UNIFORMS, EQUIPMENT AND BALLISTICS  
FOUR YEAR TERM- NO OPTION YEAR

GROUP 1 - UNIFORMS			YEAR 1		YEAR 2		YEAR 3		YEAR 4	
Line Item	Description	Estimated Quantity	Unit Price	Extended Price	Unit Price	Extended Price	Unit Price	Extended Price	Unit Price	Extended Price
19	Watch Cap Brand: Blauer Style #: 125XCR or Approved Replacement - All available colors and sizes	1500								
20	BDU Shirt (Coat) Brand: Propper Style #: F545438001, F545438250, F45438020, F545438405, F54538320, F54538200, F545412001, F54512250, F545412330, F545412320 or Approved Replacement - All available colors and sizes	200								
21	BDU Trousers Brand: Propper Style #: F520138001, F520138250, F520138020, F520138405, F520138320, F520138200 or Approved Replacement - All available colors and sizes.	500								
22	Honor Guard Short Sleeve Shirts Brand: South Eastern Style #: 9203/L9203 or Approved Replacement - All available colors and sizes.	30								
23	Honor Guard Long Sleeve Shirts Brand: South Eastern Style #: 9103/L9103 or Approved Replacement - All available colors and sizes.	30								
24	Necktie (Clip On) Brand: Broome Style #: BROO-36020 (18") and BROO-36030 (20") or Approved Replacement - All available colors and sizes.	200								
25	Flight Suit (SORT) Brand: Propper Style # PROP51146 (Men & Women) or Approved Replacement - All available colors and sizes.	40								
22	Honor Guard Short Sleeve Shirts Brand: South Eastern Style #: 9203/L9203 or Approved Replacement - All available colors and sizes.	30								
23	Honor Guard Long Sleeve Shirts Brand: South Eastern Style #: 9103/L9103 or Approved Replacement - All available colors and sizes.	30								
24	Necktie (Clip On) Brand: Broome Style #: BROO-36020 (18") and BROO-36030 (20") or Approved Replacement - All available colors and sizes.	200								
25	Flight Suit (SORT) Brand: Propper Style # PROP51146 (Men & Women) or Approved Replacement - All available colors and sizes.	40								

BID FORM

PROCUREMENT OF MARTA POLICE UNIFORMS, EQUIPMENT AND BALLISTICS

FOUR YEAR TERM- NO OPTION YEAR

GROUP 1 - UNIFORMS			YEAR 1		YEAR 2		YEAR 3		YEAR 4	
Line Item	Description	Estimated Quantity	Unit Price	Extended Price	Unit Price	Extended Price	Unit Price	Extended Price	Unit Price	Extended Price
26	Tactical BDU Pants (Officer, SORT, TFO, CIU, EPU, IA, Recruiting, Fleet, P&E, Supply, Training, MCV, & PCC Unifm.) Brand: 511 Style #: 74280 (Men) 64359 (Women) or Approved Replacement - All available colors and sizes.	3000								
27	Long Sleeve Shirt (Officer, SORT, TFO, CIU, EPU, IA, Recruiting, Fleet, P&E, Supply, Training, MCV, & PCC Unifm.) Brand: 511 Style #: 72049 or Approved Replacement - All available colors and sizes.	3000								
28	Short Sleeve Shirt (Officer, SORT, TFO, CIU, EPU, IA, Recruiting, Fleet, P&E, Supply, Training, MCV, & PCC Unifm.) Brand: 511 Style #: 71049, 61165 or Approved Replacement - All available colors and sizes	3000								
29	Command Class A Dress Pants (Men) Brand: Whaling Style # WHAL-230PY or Approved Replacement - All available colors and sizes	20								
30	Command Class A Dress Pants (Women) Brand: Whaling Style #: WHAL-730PY or Approved Replacement - Color: All available colors	20								
31	Motorcycle Jacket Brand: Taylor's Heavyweight Leather Jacket Style #: TAYL-44732 or Approved Replacement - All available colors and sizes	24								
32	Motorcycle Boots Brand: Chippewa Boots Style #: 27950 or Approved Replacement - All available colors and sizes	24								
33	Motorcycle Breeches Brand: Intapol Style #: 151BR with Silver Stripe or Approved Replacement - All available colors and sizes	72								
34	Motorcycle Rain Gear Pants Brand: Watershed Style #: 1925 or Approved Replacement - All available colors and sizes	24								
35	Motorcycle Rain Gear Jacket Brand: Watershed Style #: 1969 or Approved Replacement - All available colors and sizes	24								
36	Reflective Vest Brand: Blauer Style #: Blau-343P or Approved Replacement - All available colors and sizes	200								

BID FORM

PROCUREMENT OF MARTA POLICE UNIFORMS, EQUIPMENT AND BALLISTICS  
FOUR YEAR TERM- NO OPTION YEAR

GROUP 1 - UNIFORMS			YEAR 1		YEAR 2		YEAR 3		YEAR 4	
Line Item	Description	Estimated Quantity	Unit Price	Extended Price	Unit Price	Extended Price	Unit Price	Extended Price	Unit Price	Extended Price
37	MARTA Baseball Cap Brand: Pacific Headwear/ GALLS 5.11/ Style # 801F/ HW426 Mfg #89260-019-1 SZ or Approved Replacement - All available colors and sizes	300								
38	Traffic Gloves Brand: Hatch, Style: DNR100 or Approved Replacement - All available colors and sizes	300								
39	Name Tag Brand: Universal, Military Style or Approved Replacement - Silver tone/Gold tone and all other available colors and sizes	400								
40	MARTA Police Breast Badge Brand: Smith & Warren Style: Custom Metal or Approved Replacement - Silver tone/Gold tone and all other available colors, types, and sizes	400								
41	MARTA Police Hat Badge Brand: Smith & Warren Style: Custom Metal or Approved Replacement - Silver tone/Gold tone and all other available colors, types, and sizes	15								
42	MARTA Police Shoulder Patch Brand: National Emblem, Inc Style: Custom #104878 or Approved Replacement - All available colors, types, and sizes	2000								
43	MARTA Police Breast Badge Patches Brand: National Emblem, Inc Style: Custom #102008/102009 or Approved Replacement - All available colors, types, and sizes	2000								
44	MARTA Police K-9 Patches Brand: National Emblem, Inc Style: Custom #114258 or Approved Replacement - All available colors, types, and sizes	800								
45	MARTA Police S.O.R.T Patches Brand: National Emblem, Inc Style: Custom #106444-02 or Approved Replacement - All available colors, types, and sizes	800								
46	MARTA Police S.O.R.T Rocker Brand: National Emblem, Inc Style: Custom #84672 or Approved Replacement - All available colors, types, and sizes	800								
47	MARTA Police Motors Officer Emblem 1 Patches Brand: Intapol Style: P757 or Approved Replacement - All available colors, types, and sizes	800								



## BID FORM

PROCUREMENT OF MARTA POLICE UNIFORMS, EQUIPMENT AND BALLISTICS  
FOUR YEAR TERM- NO OPTION YEAR

GROUP 1 - UNIFORMS			YEAR 1		YEAR 2		YEAR 3		YEAR 4	
Line Item	Description	Estimated Quantity	Unit Price	Extended Price	Unit Price	Extended Price	Unit Price	Extended Price	Unit Price	Extended Price
48	MARTA Police Motors Patches Brand: National Emblems, Inc Style: Custom #114151 or Approved Replacement - All available colors, types, and sizes	800								
49	MARTA Protective Specialists (Admin.) Patches Brand: National Emblem, Inc Style: Custom #109035 or Approved Replacement - All available colors, types, and sizes	1500								
50	MARTA CIU Patch Brand: National Emblem, Inc Style: APRE20867-13 or Approved Replacement - All available colors, types, and sizes	500								
51	Dress Gloves Brand: Hatch Style #: WG100S or Approved Replacement - Size: All available sizes - Color: White	50								
52	Soft Shoulder Epaulets Brand: ELC Accessories or Approved Replacement - Style#: All ranks, types, colors, and sizes: Material - Cloth	300								
53	Collar Brass Insignia: Brand: ELC Accessories or Approved Replacement - Style #: All ranks, types, colors, and sizes: Material - Metal	150								
54	Star Brass Insignia: Brand - ELC Accessories: Style#: 1-Star, 2-Star , 3-Star, 4-Star, 5-Star: Color: Gold Tone, Material: Metal or Approved Replacement - All available colors, types, and sizes	50								
55	Law Enforcement Celebration Bars and Awards Medals/ Metal/ All Types/ All Colors/ All Sizes/ All Other Materials/ or Approved Replacement	50								
56	Honor Guard Dress Blouse Brand: Custom Made for MARTA PD, All available colors and sizes	20								
57	Honor Guard Dress Trouser Brand: Custom Made for MARTA PD, All available colors and sizes	20								
58	Honor Guard Shoulder Cord Brand: Eiseman-Ludmar Style #: 212, P6000, Fabric: Poly Rayon or Approved Replacement, All available colors and sizes	20								

BID FORM  
PROCUREMENT OF MARTA POLICE UNIFORMS, EQUIPMENT AND BALLISTICS  
FOUR YEAR TERM- NO OPTION YEAR

GROUP 1 - UNIFORMS			YEAR 1		YEAR 2		YEAR 3		YEAR 4	
Line Item	Description	Estimated Quantity	Unit Price	Extended Price	Unit Price	Extended Price	Unit Price	Extended Price	Unit Price	Extended Price
59	Honor Guard Straw Hat Brand: LawPro Style #: HW795 LawPro Straw Campaign Uniform Hat or Approved Replacement, All available colors and sizes, Shape: Wide-Oval; Regular, Long Oval; Extra Long Oval	20								
60	Honor Guard (Felt Hat) Brand Stratton Style #: HA976 Stratton felt Campaign Hat Without Eyelets or Approved Replacement, All available colors and sizes, Shape: Wide Oval; Regular; Long Oval; Extra Long Oval	20								
61	Flight Jacket Brand: Rothco Style # 7325 MA-1 or Approved Replacement, All available colors and sizes	75								
62	BP2344 DKNV MD REG Armour Tac Vest Style Blauer 8375XP (Tactical) or Approved Replacement, All available colors and sizes to include: XS, XS/SM, S/M, MD, M, M/L, L, L/XL, XL, 2X, 3X, 4X, 5X	400								
63	UA1585 NAV 1 inch Cloth Namestrip Applied, All colors to include DKNV	400								
64	EG4365 MARTA Police Department Police Back Patch MDNAV/GLD 11 X 4	400								
65	BP2548M DKNV MD REG Blauer Polyester Armorskin Vest Style 8370XP Molle SKF3 (Dressy) or Approved Replacement, All available colors and sizes to include: XS, XS/SM, S/M, MD, M, M/L, L, L/XL, XL 2X, 3X, 4X, 5X, 6X	400								
66	Cycling Pant Women's (Bike Patrol) Brand: Blauer Style # 8822WZ (Zip Off to Short Pants) or Approved Replacement, All available colors and sizes	90								
67	Cycling Pant Men's (Bike Patrol) Brand: Blauer Style # 8822Z (Zip Off to Short Pants) or Approved Replacement, All available colors and sizes	90								
68	Cycling Pants (Bike Patrol) Brand: Olympic Style # OCP5885 or Approved Replacement, All available colors and sizes	1								

BID FORM  
PROCUREMENT OF MARTA POLICE UNIFORMS, EQUIPMENT AND BALLISTICS  
FOUR YEAR TERM- NO OPTION YEAR

GROUP 1 - UNIFORMS			YEAR 1		YEAR 2		YEAR 3		YEAR 4	
Line Item	Description	Estimated Quantity	Unit Price	Extended Price	Unit Price	Extended Price	Unit Price	Extended Price	Unit Price	Extended Price
69	Cycling Undershorts Six (6) Panel Nylon (Bike Patrol) Brand: Bellwether Style # BEL047 or Approved Replacement, All available colors and sizes	90								
70	Long Sleeve Knit Shirt (Bike Patrol) Brand: Bauer Style: 8140 or Approved Replacement, All available colors and sizes	90								
71	Short Sleeve Knit Shirt (Bike Patrol) Brand: Blauer Style # 8130 or Approved Replacement, All available colors and sizes	90								
72	New York Style Jacket Zip Sleeve (Bike Patrol) (Jacket w/Vest Fleece Liner Shell) Brand: Olympic Style#: ONY673W or Approved Replacement, All available colors and sizes	40								
73	Vest Fleece Liner (Bike Patrol) Brand: Olympic Style # OZL056 or Approved Replacement, All available colors and sizes	40								
74	All Weather Jacket with High Visibility Liner (Protective Specialist-Field) Brand: Blauer Style #: 9820-70 or Approved Replacement, Color: Navy & Royal Blue (And All Other Colors) Sizes: All available sizes (Alterations are included)	200								
75	All Weather Jacket Liner Protective Specialist-Field Brand: Blauer Style #: 4670-V or Approved Replacement, Color: Navy & Royal Blue (And all Other Colors) Sizes: All available sizes (Alterations are included)	200								
76	High Visibility Short Sleeve Shirt (Protective Specialist - Field) Brand: Blauer Style#: 8133 (Men and Women) or Approved Replacement, Color: Navy & Royal Blue (And all other colors) Sizes: All Available Sizes (Alterations are included)	360								
77	High Visibility Long Sleeve Shirt (Protective Specialist -Field Brand: Blauer Style#: 8143 (Men and Women) or Approved Replacement, Color: Navy & Royal Blue (And all other colors) Sizes: All available sizes (Alterations are included)	360								
78	Baseball Cap (Protective Specialist) Brand: Pacific Headwear Style#: 801F/ HW426 Mfg #89260-019-1 SZ, Fabric: 80/20 Wool Blended Material or Approved Replacement - All available colors and sizes	200								

BID FORM  
PROCUREMENT OF MARTA POLICE UNIFORMS, EQUIPMENT AND BALLISTICS  
FOUR YEAR TERM- NO OPTION YEAR

GROUP 1 - UNIFORMS			YEAR 1		YEAR 2		YEAR 3		YEAR 4	
Line Item	Description	Estimated Quantity	Unit Price	Extended Price	Unit Price	Extended Price	Unit Price	Extended Price	Unit Price	Extended Price
79	ALT- HEM Hemming of pants (Alteration of Surplus Items Only - No Charge On Original New Purchase)	200								
80	ALT- PAT Sew Patch on Shirt (No Charge On Original New Purchase)	500								
81	ALT-PATS Sew Patch on Sweater (Alteration of Surplus Items Only - No Charge On Original New Purchase)	50								
82	ALT- PATJ Sew on Patch on Jacket (Alteration of Surplus Items Only - No Charge On Original New Purchase)	50								
83	ALT- RPAT Patch Removal	200								
84	RTIT-NS NAME STRIP (Alteration of Surplus Items Only - No Charge On Original New Purchase)	200								
85	ALT- DEMB1 One (1) LINE OF EMBROIDERY	800								
86	ALT- DEMB2 Two (2) LINES OF EMBROIDERY	800								
87	ALT- DEMB3 Three (3) LINES OF EMBROIDERY	800								
88	PERM-218 SGT CHEVRONS	1,000								
89	PERM-321 CORPORAL CHEVRONS	800								
90	DETECTIVE ROCKER PATCH	500								
91	Tactical Field Officer (T.F.O.) Rocker Patch	500								
92	DRONE Unit Patch	500								
93	CAT (Crime Apprehension Team) Patch	500								
94	MARTA Protective Specialists (Field) Patch Brand: National Emblem, Inc Style: Custom Round or Approved Replacement - All available colors and sizes	1,500								
95	ALT-TAPER-TROUSERS Extend Out or Take in Waist of Trousers (Alteration of Surplus Items Only - No Charge On Original New Purchase)	100								
96	ALT- TAPER Taper shirt sides (Alteration of Surplus Items Only - No Charge On Original New Purchase)	100								
97	Heat Press (Custom) to All Shirts, Jackets, and Jacket Liners	800								

## BID FORM

PROCUREMENT OF MARTA POLICE UNIFORMS, EQUIPMENT AND BALLISTICS  
FOUR YEAR TERM- NO OPTION YEAR

GROUP 1 - UNIFORMS			YEAR 1		YEAR 2		YEAR 3		YEAR 4	
Line Item	Description	Estimated Quantity	Unit Price	Extended Price	Unit Price	Extended Price	Unit Price	Extended Price	Unit Price	Extended Price
98	Hi-Vis Deluxe Safety Vest (Chaplain) Brand: Tact Squad Style# H-5370 Fabric: 80/20 Wool Blended Material or Approved Replacement - All available colors and sizes	20								
99	Honor Guard Collar Disc Brand: Blackinton Style# GA4 Plain Georgia State Seal or Approved Replacement, Color: Silver Tone, Size: The dimension is 15/16 of an inch	20								
100	Disposable Coveralls Brand: 3M-4510 Style#:12189 (Water Resistant Material) or Approved Replacement - All available colors and sizes	200								
101	Softshell Jacket Brand: Chameleon Style: JA835 DKNV (Current) or Approved Replacement - All available colors and sizes	50								
102	Rain Jacket - Brand: Blauer Style 26991, Black Reversing to Hi-Vis Yellow (Current) or Approved Replacement - All available colors and sizes	150								
103	Rain Hood - Brand: Blauer Style 123, Hi-Viz Yellow with Black Trim (Current) or Approved Replacement - All available colors and sizes	150								
104	Rain Pants - Brand: Blauer Style 123 Black (Current) or Approved Replacement - All Available Colors	150								
105	BLAUER Style 8340 ROYAL BLUE/DKNV Colorblock Armorskin Outer Vest Carrier (Custom-2 rows molle applied beneath reflective strip-front only) or Approved Replacement for Field Protective Specialist. All available colors and sizes to include: XS, XS/SM, S/M, MD, M, M/L, L, L/XL, XL, 2X, 3X, 4X, 5X	200								
106	EPU (Emergency Preparedness Unit) Patch	500								
GROUP - 1 (UNIFORMS) YEARLY TOTALS										

## BID FORM

## PROCUREMENT OF MARTA POLICE UNIFORMS, EQUIPMENT AND BALLISTICS

## FOUR YEAR TERM- NO OPTION YEAR

GROUP 2 - EQUIPMENT			YEAR 1		YEAR 2		YEAR 3		YEAR 4	
Line Item	Description	Estimated Quantity	Unit Price	Extended Price	Unit Price	Extended Price	Unit Price	Extended Price	Unit Price	Extended Price
107	Duty Belt (Honor Guard) Brand: Dutyman Style#: Duty-1031U Black - Material: Clarino Leather or Approved Replacement	20								
108	Hand Cuff Case (Honor Guard) Brand: Dutyman Style: Duty-833IU Black - Material: Clarino Leather or Approved Replacement	20								
109	Shoulder Strap (Honor Guard) Brand: Don Hume Style# DONH-S110C Black - Material: Clarino Leather or Approved Replacement	20								
110	Magazine Holder (Honor Guard) Brand: Don Hume Style: 873IU Black - Material: Clarino Leather or Approved Replacement	20								
111	Tactical Illumination Tool Brand: Coast Style#: HP7R Pure Beam Focusing Optic System or Approved Replacement - All available colors	30								
112	Pistol Light (SORT) Brand: Stream Light Style#: M3X/6900 or Approved Replacement - All available colors	30								
113	Motorcycle Helmet Brand: Intapol Style# SD7-BK-SL or Superseer Style# S1602 - Black and Silver (Current) - or Approved Replacement - All available colors	24								
114	Motorcycle Helmet Communications Kit Setcom Full-Wired/ Half Shell w/Sin Brand: Intrapol Style#: KA-21S, KE-21S Black - or Approved Replacement	24								
115	Duty Belt Brand: Safariland Style: 4306, Bianchi - Black - or Approved Replacement	500								
116	Inner Belt Brand: Safariland Style: 4325, Bianchi - Black - or Approved Replacement	500								
117	OC Holder Brand: Bianchi Style: Bian-17446 Model: 7307 - Black - or Approved Replacement	500								
118	Radio Holder Brand: Bianchi Style: 73145 - Black - or Approved Replacement	500								
119	Flashlight Holder Brand: Bianchi Style: Bian-7312 - Black - or Approved Replacement	500								

BID FORM  
PROCUREMENT OF MARTA POLICE UNIFORMS, EQUIPMENT AND BALLISTICS  
FOUR YEAR TERM- NO OPTION YEAR

GROUP 2 - EQUIPMENT			YEAR 1		YEAR 2		YEAR 3		YEAR 4	
Line Item	Description	Estimated Quantity	Unit Price	Extended Price	Unit Price	Extended Price	Unit Price	Extended Price	Unit Price	Extended Price
120	Double Handcuff Case Brand: Bianchi Style: 7317 - Black - or Approved Replacement	500								
121	Key Keeper Brand: Safariland Style: JSKK-AW - Black - or Approved Replacement	500								
122	Flashlight Brand: Stream light Style: Poly Tac - or Approved Replacement - All available colors	500								
123	Handcuffs Brand Peerless Style: 802C - Black - or Approved Replacement	500								
124	Leg Irons Brand: Peerless Style: 703C - Nickle Finish - or Approved Replacement	100								
125	ASP Baton Brand: ASP Style: F-21B - Length: 21" - Black - or Approved Replacement	500								
126	OC Spray Brand: First Defence Style: DEFE-56842 MK-3 - Black - Canister Size: Height: 4.35 inches/Diameter: 1.50 inches - or Approved Replacement	500								
127	Belt Keepers Brand: Bianchi Style: Bian-7406 - Black - or Approved Replacement	500								
128	Double Magazine Holder Brand: Bianchi Style: Bian-7302 - Black - or Approved Replacement	350								
129	ASP Baton Holder Brand: Bianchi Style: Bian-7312 - Black - or Approved Replacement	500								
130	Leather Flashlight Holder Brand: Safariland Style: Model 35 - Black - or Approved Replacement	30								
131	Leather Belt Keeper Brand: Safariland Style: Model 65 - Black - or Approved Replacement	30								
132	Leather Key Keeper Brand: Safariland Style: Model 170 - Black - or Approved Replacement	30								
133	Leather Radio Holder Brand: Safariland Style: Model 761 - Black - or Approved Replacement	30								

## BID FORM

PROCUREMENT OF MARTA POLICE UNIFORMS, EQUIPMENT AND BALLISTICS  
FOUR YEAR TERM- NO OPTION YEAR

GROUP 2 - EQUIPMENT			YEAR 1		YEAR 2		YEAR 3		YEAR 4	
Line Item	Description	Estimated Quantity	Unit Price	Extended Price	Unit Price	Extended Price	Unit Price	Extended Price	Unit Price	Extended Price
134	Leather Baton Holder Brand: Safariland Style: Model 35 - Black - or Approved Replacement	30								
135	Leather Double Hand Cuff Case Brand: Safariland Style: Model 60 and 90H - Black - or Approved Replacement	30								
136	Leather Duty Belt Brand: Safariland Style: Model 87 - Black - or Approved Replacement	30								
137	Leather Duty OC Holder Brand: Safariland Style: Model 38 - Black - or Approved Replacement	30								
138	Leather Double Magazine Holder Brand: Safariland Style: Model 77 and 77HS - Black - or Approved Replacement	30								
139	Leather Inner Belt Brand: Safariland Style: Model 99 - Black - or Approved Replacement	30								
140	Nylon Glove Pouch Brand: Safariland Style: Nylon 7328 - Black - or Approved Replacement	200								
141	Leather Duty Glove Pouch Brand: Safariland Style# 33, 33-3-22V - Black - or Approved Replacement	30								
142	Bearing Suspenders/Harness Brand: Blackhawk, Safariland Style: 35LBS1BK - Black - or Approved Replacement	25								
143	Police Whistle Brand: Rothco Style: RTC-10356 - Silver tone - or Approved Replacement	300								
144	Duty Man Belt (Chief, Dep. Chiefs and Majors) Brand: Dutyman Style: LP673 BW G - Black - or Approved Replacement	25								
145	Duty Man Belt (Communications, EPU) Brand: Duty Man Style: 1411 - or Approved Replacement - All available colors	75								
146	Tourniquet NAR CAT GEN 7 Brand: North American Rescue Style: FA-240 - Black - or Approved Replacement	300								



## BID FORM

PROCUREMENT OF MARTA POLICE UNIFORMS, EQUIPMENT AND BALLISTICS  
FOUR YEAR TERM- NO OPTION YEAR

GROUP 2 - EQUIPMENT			YEAR 1		YEAR 2		YEAR 3		YEAR 4	
Line Item	Description	Estimated Quantity	Unit Price	Extended Price	Unit Price	Extended Price	Unit Price	Extended Price	Unit Price	Extended Price
147	Tourniquet Case Holder Brand: Rigid (North American Rescue) Style: STTB-FMAT - Black - or Approved Replacement	300								
148	Spit Hood Brand: Chicago Style: CH-SH100W - Color: Clear - or Approved Replacement	400								
149	Heavy Duty Police Nylon Double Handcuffs Brand: Safariland Style No. RS068/ Mfg# 1112281 - or Approved Replacement - All available colors and sizes	300								
150	Disposable Coveralls Brand: 3M-4510 Style#: 12189 Sizes: L-XXXL & Larger Color: All Available colors	200								
151	Duty Holster (Officer) Brand: Safariland Model: 6360 RDS-832 ALS/SLS 131 (Right Hand), 132 (Left Hand) Finish: STX Tactical Color: Black - or Approved Replacement	350								
152	Holster (Honor Guard) Brand: Safariland Model: 6360 RDS-832 ALS/SLS 491 (Right Hand), 492 (Left Hand) Finish: High Gloss Color: Black - or Approved Replacement	20								
153	Thigh Holster (Special Operations) Brand: Safariland Model: 6304RDS-832 SP10 ALS/SLS 131 (Right Hand), 132 (Left Hand) Finish: STX Tactical Color: Black - or Approved Replacement	60								
154	Leather Basket Weave Holster Brand: Safariland Model: 6360RDS-832 ALS/SLS 481(Right Hand), 482 (Left Hand) Finish: Plain Color: Black - or Approved Replacement	30								
155	Setcom Bluetooth SpeakerMic Portable Only Wireless Receiver #SBE-1MZ4 or Approved Replacement	12								
156	Setcom Bluetooth SpeakerMic PTT Transmitter for Harley-Davidson Motorcycle #MBH-31 or Approved Replacement	12								
157	Solstice MIPS Bicycle Helmet CPSP/ All Available Sizes and Colors/ or Approved Replacement	20								
158	Bi-Fold Leather Badge Wallet/ STRONG Leather Co./ Model 79230/ Shape 1192/ Custom MARTA Police LOGO (GOLD)/ or Approved Replacement	20								

## BID FORM

## PROCUREMENT OF MARTA POLICE UNIFORMS, EQUIPMENT AND BALLISTICS

## FOUR YEAR TERM- NO OPTION YEAR

GROUP 2 - EQUIPMENT			YEAR 1		YEAR 2		YEAR 3		YEAR 4	
Line Item	Description	Estimated Quantity	Unit Price	Extended Price	Unit Price	Extended Price	Unit Price	Extended Price	Unit Price	Extended Price
159	Recessed Leather Badge Holder/ STRONG Leather Co./ Model 80707/ Shape 1192/ or Approved Replacement	20								
160	Display Flags with Flag Poles and Stands (United States of America, State of Georgia, Custom MARTA Police, CALEA)/ All Available Types, Colors, and Sizes or Approved Replacement	15								
GROUP - 2 (EQUIPMENT) YEARLY TOTALS										

GROUP 3 - BALLISTICS			YEAR 1		YEAR 2		YEAR 3		YEAR 4	
Line Item	Description	Estimated Quantity	Unit Price	Extended Price	Unit Price	Extended Price	Unit Price	Extended Price	Unit Price	Extended Price
161	POINT BLANK ENTERPRISES Model: BII-5 Ballistic vest with two HI LITE carriers with one 5x8 speed plate and one 5x8 soft plate. Standard: NIJ 0101.06 Gender: Neutral (Male) or Female. Dimension: Custom fit to Officer. All Available Sizes & Colors or Approved Replacement	350								
162	REPLACEMENT CARRIER FOR BII-5. Mfg Part #HL6N00BV0M-BEB Replacement Concealable HI LITE Carrier. All Available Sizes & Colors or Approved Replacement.	30								
163	POINT BLANK ENTERPRISES. Model: BIIIA-2 Ballistic vest with one Maverick MOD 16 outer carrier and 7x9 Armor Plate. Standard: NIJ 0101.06. Gender: Neutral (Male) or Female. Dimension: Custom fit to Officer. All Available Sizes & Colors or Approved Replacement.	265								
164	Mfg Part #PCHMR2 - Tiered AR Mag Pouch Removable Closed Top. All Available Sizes & Colors or Approved Replacement.	20								
165	Mfg Part #PCHMP0 - VELCRO Flap Double Pistol Mag Pouch Tuck Strap. All Available Sizes & Colors or Approved Replacement	20								

BID FORM

PROCUREMENT OF MARTA POLICE UNIFORMS, EQUIPMENT AND BALLISTICS  
FOUR YEAR TERM- NO OPTION YEAR

GROUP 3 - BALLISTICS			YEAR 1		YEAR 2		YEAR 3		YEAR 4	
Line Item	Description	Estimated Quantity	Unit Price	Extended Price	Unit Price	Extended Price	Unit Price	Extended Price	Unit Price	Extended Price
166	Mfg Part #PCHMS0 - MP5 Covered Double Magazine Pouch. All Available Sizes & Colors or Approved Replacement.	20								
167	Mfg Part #PCHMD3 - Medic/Individual First Aid Carrier (IFAC) Rip-Away Pouch. All Available Sizes & Colors or Approved Replacement.	20								
168	Mfg Part #PCHRD0 - Adjustable Covered Radio Pouch. All Available Sizes & Colors or Approved Replacement.	20								
169	Mfg Part #PCHFBO - Double Flash-bang Covered Pouch. All Available Sizes & Colors or Approved Replacement.	20								
170	Eleven 10 LLC - Mfg Part #E10-3021M - Single Covered Tourniquet Holder. All Available Sizes & Colors or Approved Replacement.	20								
171	Mfg Part #PCHHC0 - Double Handcuff Holder. All Available Sizes & Colors or Approved Replacement.	20								
172	Mfg Part #PCHDPO - Dump Pouch. All Available Sizes & Colors or Approved Replacement.	20								
173	Mfg Part #PCHFLO - Flashlight/Multi-Tool Pouch. All Available Sizes & Colors or Approved Replacement.	20								
174	Mfg Part #PLOT14ECRN Size 7X9 Armor Plate. All Available Sizes & Colors or Approved Replacement.	20								
175	Mfg Part #PLTO12ECRN Size 5X8 Armor Plate. All Available Sizes & Colors or Approved Replacement.	20								
176	Mfg Part #MK3M00160J Replacement Level III Outer Carrier. All Available Sizes & Colors or Approved Replacement.	30								

BID FORM

PROCUREMENT OF MARTA POLICE UNIFORMS, EQUIPMENT AND BALLISTICS  
FOUR YEAR TERM- NO OPTION YEAR

GROUP 3 - BALLISTICS			YEAR 1		YEAR 2		YEAR 3		YEAR 4	
Line Item	Description	Estimated Quantity	Unit Price	Extended Price	Unit Price	Extended Price	Unit Price	Extended Price	Unit Price	Extended Price
177	Mfg Part #PLT019ECSN Size 8X10 Armor Plate. All Available Sizes & Colors or Approved Replacement.	70								
178	Mfg Part #HLMBOAD201- Operator Elite Tactical Helmet. All Available Sizes & Colors or Approved Replacement.	50								
179	Mfg Part #1739-000-110 PELICAN Transport Case with Foam. All Available Sizes & Colors or Approved Replacement.	50								
180	Replacement Velcro Name Strip & Unit Patches. All Available Sizes & Colors or Approved Replacement.	100								
GROUP - 3 (BALLISTICS) YEARLY TOTALS										

GROUP 4 - NEW ADDITIONS & MODIFICATIONS			YEAR 1		YEAR 2		YEAR 3		YEAR 4	
Line Item	Description	Estimated Quantity	Unit Price	Extended Price	Unit Price	Extended Price	Unit Price	Extended Price	Unit Price	Extended Price
181	PERM-Custom - CNT (Crisis Negotiator Team) Patch	500								
GROUP - 4 (ADDITIONS AND MODIFICATIONS) YEARLY TOTALS										

GROUP 1 (UNIFORMS) FOUR YEAR GRAND TOTAL	
GROUP 2 (EQUIPMENT) FOUR YEAR GRAND TOTAL	
GROUP 3 (BALLISTICS) FOUR YEAR GRAND TOTAL	
GROUP 4 (ADDITIONS & MOD.) FOUR YEAR GRAND TOTAL	
<b>CONTRACT GRAND TOTAL</b>	

THIS BID IS A FIRM OFFER IRREVOCABLE FOR ONE HUNDRED FIFTY (150) DAYS

**Bidder:** [Insert Organization Name on Line Below]

\_\_\_\_\_

**By:**\_\_\_\_\_

**Print Name:**\_\_\_\_\_

**Title:**\_\_\_\_\_

**Notary Public (Seal)**

\_\_\_\_\_  
**My Commission Expires:** \_\_\_\_\_

**FORM 4**  
**NO CONFLICT OF INTEREST**

Except as may be identified and explained below, the undersigned hereby certifies that (a) no member of the Board of Directors, officer, and employee of the Metropolitan Atlanta Rapid Transit Authority, (b) no elected, appointed, and employed official or employee of the State of Georgia and of a governing body, instrumentality, or political subdivision within the territory comprising the Counties of Fulton, DeKalb or Clayton, Georgia, and (c) no relative of any persons described above, (d) no member of and delegate to the Congress of the United States has an interest whatsoever in Bidder's organization and in the proceeds of a Contract and agreement which might be made between Bidder and the Metropolitan Atlanta Rapid Transit Authority as a result of the proposal, quote, bid and/or qualification statement accompanied by this certification, and (e) no person who is or who during the past six (6) months has been a member of the Board of Directors, an officer, or an employee of the Metropolitan Atlanta Rapid Transit Authority is employed by or on behalf of the Bidder's organization.

The undersigned certifies that he/she is legally authorized by the Bidder to make the above representation, and that the representation is true to the best of his/her knowledge and belief and without deliberate omission of any inquiry which would to the best of his/her belief tend to change the above representation. The undersigned understands that any representation made knowing it to be false may disqualify the Bidder from being awarded the Contract and future work by MARTA.

---

---

---

---

**NOTE: THIS CERTIFICATION MUST BE COMPLETED, SIGNED AND SUBMITTED TO MARTA.**

Signature \_\_\_\_\_

Print Name \_\_\_\_\_

Title \_\_\_\_\_ Telephone #: (\_\_\_\_) \_\_\_\_\_

Name of Bidder Company \_\_\_\_\_

Address: \_\_\_\_\_

**FORM 5**  
**LIST OF PROPOSED SUBCONTRACTORS**

1.

NAME: \_\_\_\_\_

ADDRESS: \_\_\_\_\_

TELEPHONE NUMBER: \_\_\_\_\_

SUBCONTRACT EFFORT: \_\_\_\_\_

AGE OF FIRM: \_\_\_\_\_ YEAR(S)    \_\_\_\_\_ MONTH(S)    ☐ DBE    ☐ NON-DBE

ANNUAL GROSS RECEIPTS OF FIRM:

☐ \$0 - \$99,999    ☐ \$100,000 - \$499,999    ☐ \$500,000 - \$999,999    ☐ \$1,000,000 - \$4,999,999

☐ \$5,000,000 - \$9,999,999    ☐ \$10,000,000 - \$14,999,999    ☐ \$15,000,000 – 24,999,999

NAME: \_\_\_\_\_

ADDRESS: \_\_\_\_\_

TELEPHONE NUMBER: \_\_\_\_\_

SUBCONTRACT EFFORT: \_\_\_\_\_

AGE OF FIRM: \_\_\_\_\_ YEAR(S)    \_\_\_\_\_ MONTH(S)    ☐ DBE    ☐ NON-DBE

ANNUAL GROSS RECEIPTS OF FIRM:

☐ \$0 - \$99,999    ☐ \$100,000 - \$499,999    ☐ \$500,000 - \$999,999    ☐ \$1,000,000 - \$4,999,999

☐ \$5,000,000 - \$9,999,999    ☐ \$10,000,000 - \$14,999,999    ☐ \$15,000,000 – 24,999,999

2.

NAME: \_\_\_\_\_

ADDRESS: \_\_\_\_\_

TELEPHONE NUMBER: \_\_\_\_\_

SUBCONTRACT EFFORT: \_\_\_\_\_

AGE OF FIRM: \_\_\_\_\_ YEAR(S)    \_\_\_\_\_ MONTH(S)    ☐ DBE    ☐ NON-DBE

ANNUAL GROSS RECEIPTS OF FIRM:

☐ \$0 - \$99,999    ☐ \$100,000 - \$499,999    ☐ \$500,000 - \$999,999    ☐ \$1,000,000 - \$4,999,999

☐ \$5,000,000 - \$9,999,999    ☐ \$10,000,000 - \$14,999,999    ☐ \$15,000,000 – 24,999,999

3.

NAME: \_\_\_\_\_

ADDRESS: \_\_\_\_\_

TELEPHONE NUMBER: \_\_\_\_\_

SUBCONTRACT EFFORT: \_\_\_\_\_

AGE OF FIRM: \_\_\_\_\_ YEAR(S)    \_\_\_\_\_ MONTH(S)    ☐ DBE    ☐ NON-DBE

ANNUAL GROSS RECEIPTS OF FIRM:

☐ \$0 - \$99,999    ☐ \$100,000 - \$499,999    ☐ \$500,000 - \$999,999    ☐ \$1,000,000 - \$4,999,999

☐ \$5,000,000 - \$9,999,999    ☐ \$10,000,000 - \$14,999,999    ☐ \$15,000,000 – 24,999,999

**(use additional sheet(s) if needed)**

**FORM 6**  
**QUALIFICATIONS AND BUSINESS REFERENCES**

Name of Respondent:		
Principal Office Address		
	State:	Zip Code:
Telephone Number	(   )	Fax Number: (   )
Social Security Number (if Individual)		
Federal ID Number		
DUNS Number		

- Are you registered to do business in Georgia? Yes ☐ No ☐  
 Business Classification: \_\_\_\_\_
- Is your company licensed to do Business in the State of Georgia? Yes ☐ No ☐  
 Business License Number: \_\_\_\_\_
- Please mark the appropriate classification of your organization.

Individual <input type="checkbox"/>	Partnership <input type="checkbox"/>	Corporation <input type="checkbox"/>
Limited Liability Company <input type="checkbox"/>	Joint Venture <input type="checkbox"/>	

Please identify the State which your organization is incorporated. \_\_\_\_\_

If a partnership, list names and addresses of partners; if a corporation, list names of officers and directors and State of Incorporation; if a joint venture, list names and addresses of ventures and, if any venturer is a corporation, partnership, or joint venture, list the same information for each such corporation, partnership, and joint venture.

- How many years has your organization been in business under your present business name? \_\_\_\_ yrs.
- How many years of experience has your organization had in work similar to the work of this Contract?
  - As a prime contractor? \_\_\_\_\_
  - As a subcontractor? \_\_\_\_\_
- (A) List all the contracts which your organization has completed during the last 5 years which demonstrate the qualifications to perform the work of this Contract. (For joint venture work, show



the sponsoring individual or company.) ***Use additional sheet(s), using the same format (s) below as needed.***

Customer Name:			
Customer Address:			
Year:	Contract Price:	Kind of Contract:	Location of Work:

Customer Name:			
Customer Address:			
Year:	Contract Price:	Kind of Contract:	Location of Work:

(B) Please utilize the space below to provide contact information for previous clients, which your firm has provided services of similar size and scope. List clients which you have performed work during the past three (3) years.

Organization Name:		
Contact Person Name:		
Contact Number:	Email Address:	
Address:		
City:	State:	Dates/Period of Service:
Project Name and Service Description:		

Organization Name:		
Contact Person Name:		
Contact Number:	Email Address:	
Address:		
City:	State:	Dates/Period of Service:

Project Name and Service Description:

7. Have you or your organization, or any officer or partner thereof, failed to complete a contract?

If so, provide details \_\_\_\_\_

\_\_\_\_\_

\_\_\_\_\_

8. In what other lines of business are you financially interested? \_\_\_\_\_

\_\_\_\_\_

\_\_\_\_\_

9. Describe the composition of your company’s labor force by job classification, including management:

\_\_\_\_\_

\_\_\_\_\_

\_\_\_\_\_

\_\_\_\_\_

10. Provide information about the experience of the principal individuals of your present organization.

Individual's Name	Title	Years of Experience	Magnitude and Type of Work

11. List similar contract work which you have currently underway, or for which you are committed:

Name and Address of Customer	Kind of Contract	Contract Price	Expected Completion Date	Completion Date	Location of Work

12. Reference is hereby made to the following financial institutions as to the financial responsibility of the Respondent:

Name of the Bank:	
Street Address:	
City and State:	
Telephone:	
Contact Name:	

Name of the Bank:	
Street Address:	
City and State:	
Telephone:	
Contact Name:	

13. Reference is hereby made to the following surety/insurance company or companies as to the financial responsibility and general reliability of the Respondent:

Name of Surety/Insurance Company:	
Street Address:	
City and State:	
Telephone:	

Contact Name: (Person familiar with Respondent's Account)	
Name of Local Agent (if different):	

14. Financial information for last two (2) years:

	Year Ending:	Year Ending:	
Total Gross Sales	\$	\$	
Net Profit (Loss)	\$	\$	
Current Assets	\$	\$	
Current Liabilities	\$	\$	
Audited Financial Statements Available?	Yes <input type="checkbox"/> No <input type="checkbox"/>	Yes <input type="checkbox"/> No <input type="checkbox"/>	

15. Is any litigation pending against your organization or has your organization been engaged in any litigation or adversarial proceedings within the last five (5) years? [Check the correct response below:]

Yes ☐ No ☐

If the response is yes, please provide a detailed description of each proceeding below:  
(Use additional pages if necessary.)

The undersigned certifies that he is legally authorized by the Respondent to make the statements and representations contained in this form and represents and warrants that the foregoing information is true and accurate to the best of his knowledge and intends that the Metropolitan Atlanta Rapid Transit Authority rely thereon in awarding the Contract.

RESPONDENT NAME

DATE OF SIGNING \_\_\_\_\_

SIGNATURE \_\_\_\_\_

TITLE \_\_\_\_\_

**RESPONDENT MAY USE ADDITIONAL SHEETS IF NECESSARY TO RESPOND TO ANY QUESTION(S).**

**APPENDIX A**

**OFFICE OF CORPORATE COMPLIANCE AND ENGAGEMENT REQUIREMENTS**

Reserved.

**PART 4**  
**FORM OF CONTRACT**

See attached.

**CONTRACT NO. B50759****MARTA POLICE UNIFORMS, EQUIPMENT, & BALLISTICS SAFETY COMPONENTS CONTRACT**

This MARTA Police Uniforms, Equipment and Ballistics Safety Components Contract ("Contract") is entered into and effective on and as of \_\_\_\_\_, 2\_\_\_\_ ("Effective Date") by and between the Metropolitan Atlanta Rapid Transit Authority ("MARTA" or the "Authority") and the \_\_\_\_\_, a \_\_\_\_\_ ("Contractor"). MARTA and Contractor are collectively referred to herein as the "Parties" and each, individually, as a "Party."

<b>Contract Name: MARTA Police Uniforms, Equipment, &amp; Ballistics Safety Components</b>	<b>Contract No: B50759</b>
<b>Contractor:</b> _____	<b>MARTA Department: MARTA Police and Emergency Services</b>
<b>Address:</b> _____ _____ _____	<b>Address:</b> <b>MARTA</b> <b>2424 Piedmont Road, NE</b> <b>Atlanta, Georgia 30324-3330</b>
<b>Phone:</b> _____	<b>Phone:</b> _____
<b>Email:</b> _____	<b>Email:</b> _____
<b>Contractor's Authorized Representative:</b> _____ (or his or her designee(s))	<b>MARTA's Authorized Representative:</b> _____ (or his designee(s))

1. **EQUIPMENT, MATERIAL, SUPPLIES AND SERVICES.**

- (a) Equipment, Material, Supplies and Services. Subject to the terms and conditions set forth herein, Contractor shall provide the services, equipment, materials and/or supplies described in the technical specifications attached hereto as **Exhibit A** ("Specification(s)," and/or "Scope of Work"). The Contractor shall procure, manufacture, assemble and deliver to the Authority the Equipment/Supplies, and shall perform all incidental services, specified in this Contract. Additionally, the Contractor shall perform the Services as stipulated in the Statement of Work. Any changes or amendments to the Statement of Work shall be in writing executed by both parties prior to Contractor beginning any work under the amendment. Contractor will be responsible for the cost of, obtaining, maintaining and complying with, and paying all fees and taxes associated with, all applicable licenses, authorizations, consents, approvals and permits required of Contractor in the design, manufacture, construction, inspection, shipping and delivery of the Services and complying with the terms of this Contract. Contractor acknowledges and agrees that MARTA is exempt from all State taxes, use taxes and federal excise

taxes, and no provisions for such taxes should be included in any price proposal/quote and MARTA will not pay any such tax if included therein or otherwise invoiced.

- (b) Contractors Costs. Unless otherwise expressly provided in this Contract, all materials, equipment, software, facilities and labor required for procurement of the Scope of Work shall be furnished by and be under the sole direction and control of Contractor and at Contractor's sole expense. Contractor shall be responsible, at its sole cost, for procuring and using such resources in a professional and workmanlike manner at no additional cost to MARTA.
- (c) Removal of Employees Assigned to MARTA Contract. Within a reasonable period, but not later than seven (7) days after Contractor's receipt of notice from MARTA that the continued assignment to this Contract of any Contractor Employees is not in the best interests of MARTA or may create a conflict of interest (in MARTA's sole determination), Contractor shall remove such Contractor Employee(s) from providing services under this Contract. For purposes of this Contract, the term "day(s)" shall mean calendar days, unless otherwise specified. Contractor will not be required to terminate the employment of such individual. Contractor will assume all costs associated with the replacement of any Contractor Employees. In addition, Contractor agrees to remove from this Contract any Contractor Employees who have engaged in willful misconduct or have committed a material breach of this Contract immediately after Contractor becomes aware of such misconduct or breach and notify MARTA of the same. For purposes of this Contract, the term "Contractor Employee(s)" shall mean all of Contractor's employees, Contractors, subcontractors, agents, including, without limitation, the employees, Contractors, subcontractors, agents of Contractor's partners or joint venture partners and any other individuals or entities providing any of the Services set forth in the Contract under the color of Contractor's authority.
- (d) Contractor Authorized Representative. Contractor designates the person(s) named herein above as its Contractor Authorized Representative ("Contractor Authorized Representative") who shall: (a) be an employee within Contractor's organization, with the information, authority and resources available to properly coordinate Contractor's responsibilities under this Contract; (b) serve as primary interface and the single-point of communication for the provision of the Services by Contractor; (c) have day-to-day responsibility and authority to address issues relating to the Services; and (d) devote adequate time and efforts to managing and coordinating the Services.
- (e) MARTA Authorized Representative. MARTA designates the person(s) named herein above as its MARTA Authorized Representative(s) ("MARTA Authorized Representative") who shall: (a) serve as primary interface and the primary point(s) of communication under this Contract; (b) have day-to-day responsibility to



address issues relating to this Contract; and (c) to the extent provided under applicable law (and the policies and procedures of MARTA) as the same may change from time to time, have the authority to direct any additional documents or changes on behalf of MARTA.

2. **TERM.** The term of this Contract shall commence on the Effective Date and expire four (4) years after MARTA provides Contractor with a written Notice to Proceed, unless earlier terminated in accordance with the terms of this Contract. The term 'Notice to Proceed' for purposes of this Contract means a written instruction from MARTA to Contractor instructing the Contractor to commence work under this Contract.
3. **OPTIONS TO EXTEND TERM.** Reserved.
4. **SPECIAL TERMS AND CONDITIONS.** Notwithstanding anything to the contrary contained herein, the Parties acknowledge and agree that in the event of a conflict between the terms and conditions contained in **Exhibit B** and the balance of the Contract, the terms and conditions set forth in **Exhibit B** shall control.
5. **COMPENSATION.** MARTA shall only pay Contractor for the Services actually requested by MARTA's Authorized Representative, which are timely performed by Contractor in accordance with the terms of this Contract by Contractor and actually received by MARTA. MARTA shall pay Contractor at the rate(s) set forth in **Exhibit C** or elsewhere in this Contract. Contractor acknowledges and agrees that the total compensation payable to Contractor shall not exceed \$\_\_\_\_\_. Except as set forth in **Exhibit C** or elsewhere in this Contract, the Contractor may bill for the Services actually requested and rendered on a monthly basis. Notwithstanding anything to the contrary contained herein, Contractor acknowledges and agrees not to submit an invoice to MARTA if the amount due is less than \$500.00, unless it is the final invoice. Each invoice must contain the following information in order to be processed by MARTA: (a) Contract Number; (b) contain a description of the Services rendered.

MARTA will pay each properly formatted, rendered and undisputed invoice, via MARTA's Self-Invoicing Portal, within thirty (30) days after the later of MARTA's receipt of the invoice (as noted above) or MARTA's receipt and acceptance of the goods, equipment and/or services. For instructions to submit invoices via MARTA's Self-Invoicing Portal, please access the following link:

[http://www.itsmarta.com/uploadedFiles/More/Procurement/Procedures%20for%20Submitting%20a%20Vendor%20Invoice Rev%2001.09.2018.pdf](http://www.itsmarta.com/uploadedFiles/More/Procurement/Procedures%20for%20Submitting%20a%20Vendor%20Invoice%20Rev%2001.09.2018.pdf).

Notwithstanding anything to the contrary contained herein, the Parties acknowledge and agree that in the event of a conflict between the terms and conditions contained in this Section 5 and **Exhibit C**, the terms and conditions set forth in **Exhibit C** shall control.

**6. EQUAL EMPLOYMENT OPPORTUNITY AND DISADVANTAGED BUSINESS ENTERPRISES.**

- (a) Reserved.
- (b) Contractor agrees that it will not discriminate against any business owner because of the owner's race, color, religion, national origin, sex or physical handicap/disability in connection with the award or performance of this Contract. Contractor agrees to include the above statements in any subcontracts or subsequent agreements that it enters into and cause those businesses to similarly include the statements in subsequent agreements related to this Contract.
- (c) Contractors are required to submit with their Equal Employment Opportunity ("EEO") statistical data. This requirement pursuant to Title VII of the Civil Rights Act of 1964 and MARTA Board Policies on equal employment opportunity.
- (d) Reserved.
- (e) Reserved.

**7. CIVIL RIGHTS. The following requirements apply to the underlying Contract:**

- (a) Nondiscrimination - In accordance with Title VI of the Civil Rights Act of 1964, as amended, 42 U.S.C. §§ 2000d et seq., U.S. Department of Transportation ("U.S. DOT") regulations, "Nondiscrimination in Federally-Assisted Programs of the Department of Transportation – Effectuation of Title VI of the Civil Rights Act," 49 C.F.R. Part 21, Section 303 of the Age Discrimination Act of 1975, as amended, 42 U.S.C. § 6102, Section 202 of the Americans with Disabilities Act of 1990, 42 U.S.C. § 12132, and Federal transit law at 49 U.S.C. § 5332, the Contractor agrees that it will not discriminate against any employee or applicant for employment because of race, color, creed, national origin, sex, age, or disability. In addition, the Contractor agrees to comply with applicable Federal implementing regulations and other implementing requirements U.S. Federal Transit Administration or any successor agency ("FTA") may issue.
- (b) Equal Employment Opportunity - The following equal employment opportunity requirements apply to the underlying Contract:
  - (i) Race, Color, Creed, National Origin, Sex - In accordance with Title VII of the Civil Rights Act, as amended, 42 U.S.C. § 2000e, and Federal transit laws at 49 U.S.C. § 5332, the Contractor agrees to comply with all applicable equal employment opportunity requirements of U.S. Department of Labor (U.S. DOL) regulations, "Office of Federal Contract Compliance Programs, Equal Employment Opportunity, Department of Labor," 41 C.F.R. Parts 60 et seq., and with any applicable Federal statutes, executive orders, regulations,

and Federal policies that may in the future affect activities undertaken in the course of the Contract. The Contractor agrees to take affirmative action to ensure that applicants are employed, and that employees are treated during employment, without regard to their race, color, creed, national origin, sex, or age. Such action shall include, but not be limited to, the following: employment, upgrading, demotion or transfer, recruitment or recruitment advertising, layoff or termination; rates of pay or other forms of compensation; and selection for training, including apprenticeship. In addition, the Contractor agrees to comply with any implementing requirements FTA may issue.

(ii) Age - In accordance with Section 4 of the Age Discrimination in Employment Act of 1967, as amended, 29 U.S.C. §§ 621 through 634 and with implementing U.S. Equal Employment Opportunity Commission (U.S. EEOC) regulations, "Age Discrimination in Employment Act," 29 C.F.R. Part 1625 and Federal transit law at 49 U.S.C. § 5332, the Contractor agrees to refrain from discrimination against present and prospective employees for reason of age. In addition, the Contractor agrees to comply with any implementing requirements FTA may issue.

(iii) Disabilities - In accordance with Section 102 of the Americans with Disabilities Act, as amended, 42 U.S.C. § 12112, the Contractor agrees that it will comply with the requirements of U.S. Equal Employment Opportunity Commission, "Regulations to Implement the Equal Employment Provisions of the Americans with Disabilities Act," 29 C.F.R. Part 1630, pertaining to employment of persons with disabilities. In addition, the Contractor agrees to comply with any implementing requirements FTA may issue.

(c) The Contractor also agrees to include these requirements in each subcontract financed in whole or in part with Federal assistance, modified only if necessary to identify the affected parties.

## **8. DEFAULT; REMEDIES.**

(a) Contractor shall be in default under the terms of this Contract if Contractor:

- (i) fails to make any payment within five (5) days of the date such payment is due to MARTA whether or not MARTA has provided the Contractor with an invoice or written notice of the amount due or overdue;
- (ii) ceases to provide any of the Services without the written consent of MARTA's Authorized Representative or becomes permanently deprived of the rights, powers, or privileges necessary for the proper conduct thereof;

- (iii) becomes insolvent or seeks the benefit of any present or future insolvency statute, makes an assignment for the benefit of any creditor, files a voluntary petition in bankruptcy, or consents to the appointment of a receiver, trustee or liquidator of any of its assets;
  - (iv) files a petition under any part of the federal bankruptcy laws, or an action under any present or future insolvency law or statute, or is involved in an involuntary bankruptcy filing that is not dismissed within sixty (60) days after filing
  - (v) fails to keep, perform or observe any term, covenant or condition set forth in this Contract;
  - (vi) intentionally or willfully misrepresents any material fact to MARTA;
  - (vii) makes any material misrepresentation (or failed to make a full and accurate disclosure) to MARTA in the documents, questionnaires, forms or materials submitted by Contractor in response to a solicitation or any document pursuant to which this Contract was awarded, or failed to comply with all requirements, including, without limitation, MARTA's ethical standards and conflicts of interest policies; or
  - (viii) fails to pay any and all taxes and assessments required to be paid under this Contract or in the operation of MARTA's business.
- (b) If Contractor is in default, MARTA will notify Contractor in writing of the nature of the default and the time period within which to cure, if any. If Contractor, (a) where a specific time period for the cure is provided in the applicable subsection of this Contract, does not cure the default within that period, or (b) where a time period for the cure is not specifically provided in the applicable section, does not cure the default within twenty (20) days from receipt of notice from MARTA, MARTA may, without further notice to Contractor or Contractor's sureties, if any, elect to exercise any of the following remedies:
  - (i) terminate all or any portion of this Contract or any of Contractor's rights under this Contract at any time thereafter and recover, subject to the liability exclusions and limitations within this Agreement, from Contractor all costs, expenses, losses and damages recoverable under this Contract (including, without limitation, all reasonable costs associated with the re-procurement of the Scope of Work) or applicable law as a result thereof.
  - (ii) cure any default at Contractor's cost subject to the liability exclusions and limitations within this Agreement. If MARTA at any time, by reason of Contractor's default, pays any sum to cure any default, the sum paid by

MARTA shall be immediately due from Contractor to MARTA, and shall bear interest at the rate of one and one-half percent (1.5%) per month from (or such maximum rate permissible by applicable law, if lower) the date paid by MARTA until the date MARTA is fully reimbursed by Contractor.

- (iii) subject to the liability exclusions and limitations within this Agreement exercise any and all other rights or remedies available under this Contract or at law or in equity.

9. **DISPUTES.** In the event a dispute arises between the Authority and the Contractor in the performance on this Contract, the MARTA's Authorized Representative and the Contractor's Authorized Representative shall expeditiously undertake, through direct, good faith negotiations to resolve the dispute or controversy. The nature of said controversy shall be documented in writing by the party initiating the negotiations.

In the event the dispute cannot be resolved by those individuals within thirty (30) days after negotiations are undertaken, the dispute shall be referred to the Authority's General Manager (or his/her designee) and the Contractor's counterpart.

If the dispute cannot be resolved by those parties within thirty (30) days of the dispute being brought to their attention, either party may pursue any other remedy available under Georgia law.

The Contractor shall continue to perform the Contract, unless otherwise instructed by the Authority, notwithstanding any dispute or claim that may arise concerning the compensation due the Contractor or either party's performance of or failure to perform any obligation hereunder.

10. **TERMINATION FOR CONVENIENCE.** MARTA shall have the right to terminate this Contract without cause at any time during the term of this Contract, without any liability to MARTA whatsoever, by giving written notice to Contractor at least thirty (30) days prior to the date such termination is to be effective.

11. **EFFECT OF TERMINATION.** Unless otherwise provided herein, termination of this Contract, in whole or in part and for any reason: (a) shall not affect any liabilities or obligations of either Party arising before such termination or out of the events causing such termination; (b) subject to the liability exclusions and limitations within this Agreement any remedies to which a Party may be entitled under this Contract, at law or in equity. Upon termination of this Contract, Contractor shall immediately: (i) discontinue manufacturing/procuring the equipment, material and/or supplies under the Scope of Work on the date and to the extent specified in the notice, (ii) discontinue providing services under the Scope of Work on the date and to the extent specified in the notice; (iii) inventory, maintain and turn over to MARTA all Work Product (hereinafter defined),

licenses, equipment, materials, plant, tools, and property furnished by Contractor or provided by MARTA for performance of the terminated portions of the Contract, (iv) comply with all other reasonable requests from MARTA regarding the terminated portions of the Contract and (v) continue to perform in accordance with all of the terms and conditions of this Contract any portion of the Work that is not terminated; and (c) Contractor will be only be paid for the Contract price for goods, equipment, supplies and services delivered and accepted on or before the effective date of termination.

12. **SUSPENSION OF WORK.** MARTA may suspend at any time, by written notice to Contractor, the performance of all or any portion of the Work for any amount of time. Upon receipt of a suspension notice, Contractor must, unless the notice requires otherwise, immediately (a) discontinue suspended Work on the date and to the extent specified in the notice, (b) place no further orders or subcontracts for materials, services or facilities with respect to suspended Work, (c) cease advertising to the public as a provider of the suspended Work and (d) take any other reasonable steps to minimize costs associated with the suspension.
13. **INSPECTION.** The Authority shall have the right to make inspections and tests, at any reasonable time and place, and in any reasonable manner, and to reject equipment, supplies, or other goods on the basis of such inspection or test, but shall have no obligation to accept or to reject any equipment, supplies, or other goods until they have been delivered. If any inspection or test is made by the Authority on the premises of the Contractor or of a sub-Contractor, the Contractor, without additional charge, shall provide all reasonable facilities and assistance for the safety and convenience of the Authority's inspectors in the performance of their duties.
14. **DELIVERY.** All equipment, supplies, and goods, including spare parts, special tools, special test equipment, manuals, and other technical data, if any, shall be delivered to the Authority as set forth in this Contract. All deliveries shall be off-loaded from the carrier's conveyance at the destination so specified at the Contractor's cost and free of expense to the Authority. The Authority shall not be responsible for storage, demurrage, accessorial, or other charges related to shipment or delivery, except only such charges as are incurred solely because of an act or order of the Authority or its agent or employee.
15. **ACCEPTANCE.** The Authority shall have the right to inspect and test the equipment, supplies, or other goods when they have been delivered, and if they then do not conform fully and strictly to the requirements of the Contract, shall have the right to reject them, whether or not the Authority or its agents have previously inspected or tested them. The Authority will notify the Contractor of its rejection of any equipment, supplies, or goods within fifteen (15) days after they are delivered; such equipment, supplies, or goods shall otherwise be or be deemed to have been accepted, subject, however, to the Authority's right, as provided by law, to revoke its acceptance, and subject to its rights under all warranties under the Contract. Title and risk of loss or damage shall pass to the Authority upon acceptance, except that such risk shall revert to the Contractor with respect to any

equipment, supplies, or other goods the acceptance of which the Authority revokes, unless the loss or damage is caused solely by the fault or negligence of the Authority or of its agents or employees acting within the scope of their authority or employment.

**16. WARRANTY.**

**Uniform Supplies and Equipment:** The Contractor warrants that, for **one (1) year** after being accepted by the Authority, all uniform related equipment, uniform related supplies, and other uniform related goods delivered under the Contract shall be and remain free of any and all defects, in material or in workmanship, and shall conform and continue to conform to all requirements of the Contract.

**Ballistic Safety Components:** The Contractor warrants that for **five (5) years** after being accepted by the Authority, all ballistic related components and ballistics related accessories delivered under the Contract shall be and remain free of any and all defects, in material or in workmanship, and shall conform and continue to conform to all requirements of the Contract.

EXCEPT FOR THE FOREGOING WARRANTIES AND THE WARRANTY OF TITLE TO SUCH MATERIAL, CONTRACTOR DISCLAIMS ALL OTHER WARRANTIES, EXPRESSED, IMPLIED OR STATUTORY, INCLUDING ANY IMPLIED WARRANTY OF MERCHANTABILITY OR OF FITNESS FOR A PARTICULAR PURPOSE.

- 17. MARTA'S RIGHT TO REVIEW AND REJECT.** Any equipment, material and/or supplies under the Scope of Work, Work Product or other document or item to be submitted or prepared by Contractor hereunder shall be subject to the review of MARTA Authorized Representative. The MARTA Authorized Representative may disapprove/reject, if in MARTA Authorized Representative's sole opinion, the Work Product, Equipment/Supplies, document, or item is not in accordance with the requirements of this Contract or sound professional service principles, or is impractical, uneconomical, or unsuited in any way for the purposes for which the Work Product, Equipment/Supplies, document, or item is intended or is deemed unsuitable for MARTA purposes by MARTA Authorized Representative. If any of the said items or any portion thereof are so disapproved, Contractor shall revise the items until they meet the approval of MARTA Authorized Representative. However, Contractor shall not be compensated under any provision of this Contract for repeated performance of such disapproved items.

**18. AUDIT.**

- (a) Contractor will provide to MARTA, and any entity designated by MARTA, either access to Contractor Employees and, either (at MARTA's sole discretion) (1) access to Contractor's offices and property or (2) supply to MARTA the information requested by MARTA for the purpose of performing audits and inspections of Contractor and/or any of the relevant information relating to the Services and this Contract. Contractor acknowledges and agrees that any such information that is

either provided to MARTA or MARTA is allowed to review, shall be in an unredacted form. Such audits, inspections and access may be conducted to: (a) verify the accuracy of charges and invoices; (b) examine Contractor's performance of the Work; (c) monitor compliance with the terms of this Contract, including, without limitation, compliance with Corporate Compliance & Engagement (D&I) policies; and (d) any other matters reasonably requested by MARTA. Contractor shall provide, at no additional cost, full cooperation to MARTA and its designated entities in connection with audit functions and examinations by regulatory authorities. All audits and inspections will be conducted during normal business hours (except with respect to items that are manufactured or otherwise performed during off-hours). Contractor shall promptly respond to and rectify the deficiencies identified in and implement changes suggested by any audit or inspection report.

- (b) If any audit or inspection of charges invoices or Work reveals that MARTA has overpaid any amounts to Contractor, Contractor shall within thirty (30) days refund such overpayment and Contractor shall also pay to MARTA interest on the overpayment amount at the rate of one and one-half percent (1.5%) per month (or such maximum rate permissible by applicable law, if lower) from the date the overpayment was made until the date the overpayment is refunded to MARTA by Contractor. Additionally, Contractor acknowledges and agrees that MARTA deduct such amounts due from future invoices until all overpaid amounts (including, interest thereon) are repaid in full.
- (c) Until the later of: (a) five (5) years after expiration or termination of this Contract; (b) the date that all pending matters relating to this Contract (*e.g.*, disputes) are closed or resolved by the Parties; or (c) the date such retention is no longer required to meet MARTA's records retention policy or any record retention policy imposed by applicable law, if more stringent than MARTA's policy, Contractor will maintain and provide access upon request to the records, data, documents and other information required to fully and completely enable MARTA to enforce its audit rights under this Contract. During the course of this Contract and for five (5) years thereafter, the Contractor agrees to maintain intact and readily accessible all data, documents, reports, records, subagreements, leases, third party contracts and supporting materials related to this Contract as the federal government may require, and;
- (d) The Contractor agrees to permit the Authority or its authorized representatives, upon their request to inspect all work, materials, payrolls, and other data, and to audit the books, records, and accounts of the Contractor pertaining to this Contract, as required by 49 U.S.C. § 5325(g).

**19. CONFLICTS OF INTEREST; PROHIBITED INTERESTS.**



- (a) Conflicts of Interest. The Contractor agrees to execute and return the Certification of No Conflict of Interest attached hereto as **Exhibit E** and to comply with MARTA's Code of Ethics (available on-line at [Code of Ethics 10-10-24.pdf](#)). Contractor shall immediately notify MARTA in writing, specifically disclosing any and all potential or actual conflicts of interests, which arise or may arise during the execution of its work in the fulfillment of the requirements of the Contract whether or not MARTA has identified such conflict of interest. MARTA shall make a written determination as to whether a conflict of interest actually exists and the actions to be taken to resolve the conflict of interest, which may include termination of this Contract or the suspension of Work.
  - (b) Prohibited Interests. The Contractor undertakes, represents, and warrants that none of the following persons, during his tenure or for six (6) months thereafter, has or will have any interest, direct or indirect, in the Contract or in any part of the proceeds hereof: members of MARTA's Board of Directors; officers or employees of MARTA (or former employees of MARTA who within the preceding six (6) month period have been a MARTA employee), or of any representative of MARTA in the administration of the Contract; members of or delegates to the United States Congress or to the Georgia legislature; and members of the governing body, and all other officers or employees of MARTA, City of Atlanta or the Counties of Clayton, Cobb, DeKalb, Fulton or Gwinnett, Georgia.
- 20. **INSURANCE REQUIREMENTS.** Contractor shall comply with the insurance and bonding requirements set forth on **Exhibit D**. Contractor further agrees that its obligation to indemnify and hold harmless MARTA Indemnitees (as defined in Section 21) will not be limited to the limits or terms of Contractor's liability insurance, if any, required under this Contract. Contractor will, however, be subject to the liability exclusions and limitations set forth in this Contract.
- 21. **INDEMNIFICATION; NO OBLIGATION TO THIRD PARTIES.** Contractor shall indemnify, defend (with counsel reasonably acceptable to MARTA, which acceptance shall not be unreasonably withheld), and hold MARTA, its agencies and its and their respective officers, directors, employees, advisors, and agents, successors and permitted assigns (collectively, the "MARTA Indemnitees") harmless from any losses, liabilities, damages, demands and claims, and costs (including, without limitation, reasonable legal fees and costs of investigation, litigation, settlement, judgment, interest and penalties) arising from claims or actions based upon:
  - (a) Contractor or Contractor's subcontractors, agents or employees' performance, non-performance or breach of this Contract;
  - (b) any actual, alleged, threatened or potential violation of any applicable laws by Contractor or Contractor's subcontractors, agents or employees, to the extent

such claim is based on the act or omission of Contractor or any person acting for, in the name of, at the direction or supervision of or on behalf of Contractor;

- (c) death of or injury to any individual caused, in whole or in part, by the tortious conduct of Contractor or any person acting for, in the name of, at the direction or supervision of or on behalf of Contractor; and
- (d) damage to, or loss or destruction of, any real or tangible personal property caused, in whole or in part, by the act or omission of Contractor or any person acting for, in the name of, at the direction or supervision of or on behalf of Contractor.

**22. LIMITATION OF LIABILITY.** THE MAXIMUM AGGREGATE LIABILITY OF MARTA UNDER THIS CONTRACT IS LIMITED TO THE TOTAL OF ALL FEES ACTUALLY PAID DURING THE CURRENT YEAR UNDER THE CONTRACT. NOTWITHSTANDING ANY PROVISION OF THIS AGREEMENT TO THE CONTRARY, IN NO EVENT SHALL MARTA BE LIABLE FOR ANY SPECIAL, INCIDENTAL, INDIRECT OR CONSEQUENTIAL DAMAGES WHATSOEVER (INCLUDING, WITHOUT LIMITATION, DAMAGES FOR LOSS OF PROFITS, OR BUSINESS INTERRUPTION). MARTA WILL NOT BE LIABLE OR RESPONSIBLE TO CONTRACTOR FOR ANY LOSS(ES), DAMAGE(S) OR EXPENSE(S) THAT CONTRACTOR MAY SUSTAIN OR INCUR IF EITHER THE QUANTITY OR CHARACTER OF SERVICES TO BE PROVIDED BY MARTA, IF ANY, IS CHANGED OR IS NO LONGER AVAILABLE OR IS NO LONGER SUITABLE FOR CONTRACTOR'S REQUIREMENTS. MARTA WILL NOT BE LIABLE OR RESPONSIBLE TO CONTRACTOR FOR ANY LOSS(ES), DAMAGE(S) OR EXPENSE(S) ARISING OUT OF, RESULTING FROM, RELATING TO OR CONCERNING, DIRECTLY OR INDIRECTLY, ACTS OF TERRORISM, INCLUDING, BUT NOT LIMITED TO, LOSS(ES), DAMAGE(S) OR EXPENSE(S) SUSTAINED OR INCURRED BY CONTRACTOR AS A RESULT OF:

- (a) A change in MARTA's or Contractor's business resulting from such terrorist acts;
- (b) The enactment of laws responding to or concerning terrorist acts; or
- (c) Any other detrimental effect upon Contractor or its business resulting from such terrorist acts.

**23. CONTRACTOR REPRESENTATIONS AND WARRANTIES.** As of the Effective Date and continuing throughout the Term, Contractor represents and warrants to MARTA that:

- (a) Authority. Contractor is duly incorporated or formed, validly existing and is in good standing under the laws of the state in which it is incorporated or formed, and is in good standing in each other jurisdiction (including, without limitation, the State of Georgia) where the failure to be in good standing would have a material adverse effect on its business or its ability to perform its obligations under this Contract. Contractor has all necessary power and authority to enter into and perform its obligations under this Contract and within the State of Georgia, and the execution and delivery of this Contract and the consummation of the

transactions contemplated by this Contract have been duly authorized by all necessary actions on its part. This Contract constitutes a legal, valid and binding obligation of Contractor, enforceable against it in accordance with its terms. No action, suit or proceeding in which Contractor is a party that may restrain or question this Contract or the provision of Work by Contractor is pending or threatened. Contractor acknowledges and agrees that the individual executing this Contract has all necessary power and authority to bind the Contractor under this Contract.

- (b) Professional Standards & Workmanship. The Work will be performed in a professional and workmanlike manner in accordance with the best industry standards and the professional standards used in well managed operations similar to the operations manufacturing the equipment and supplies as well as the services provided under this Contract. Unless otherwise specified in the Technical Specifications, all equipment, goods, and supplies, and all parts and components thereof, delivered to the Authority shall be new, free of damage or defects, and shall not be of such age or so deteriorated as to impair their usefulness or safety.
  - (c) Materials and Equipment. Unless otherwise specified in this Contract, any and all equipment or materials provided or used by Contractor shall be new and free from damage and defects in material and workmanship. Further, Contractor shall maintain any equipment or materials provided or used by Contractor in good working order, in compliance with the best industry practices, all applicable laws and the Scope of Work.
  - (d) Intellectual Property Rights. None of the processes or procedures utilized by Contractor to fulfill its obligations hereunder, nor any of the materials and methodologies used by Contractor in fulfilling its obligations hereunder, nor any of the Equipment/Supplies shall infringe any third party's intellectual property rights or privacy, publicity or other rights.
24. **GEORGIA OPEN RECORDS ACT.** Information provided to MARTA is subject to disclosure under the Georgia Open Records Act, as amended from time to time ("GORA"). PURSUANT TO O.C.G.A. § 50-18-72(A)(34), *an entity submitting records containing trade secrets that wishes to keep such records confidential under this paragraph shall submit and attach to the records an affidavit affirmatively declaring that specific information in the records constitute trade secrets pursuant to Article 27 of Chapter 1 of Title 10 [O.C.G.A § 10-1-760 et seq.].*
25. **ILLEGAL IMMIGRATION REFORM AND ENFORCEMENT ACT.** This Contract is subject to the Illegal Immigration Reform and Enforcement Act of 2011 ("Act"). Pursuant to Act, Contractor must actively participate in the E-Verify Program established by the United States Department of Homeland Security to verify the work authorization status of Contractor's employees for the duration of this Contract. For the entire Term of this

Contract, Contractor must comply with the Act (O.C.G.A. 13-10-90 et seq.), as it may be amended from time to time, including but not limited to, obtaining affidavits from Contractor's subcontractors and sub-subcontractors demonstrating their participation in the E-Verify Program for the duration of their contract with Contractor. Contractor shall further include the obligation to obtain affidavits demonstrating E-Verify participation in its subcontracts with all of Contractor's subcontractors and sub-subcontractors that perform all or part of the Work in this Contract.

It is not the intent of this section to provide detailed information or legal advice concerning the Act. Contractor is responsible to independently appraise itself of and comply with the requirements of the Act and to assess its effect on MARTA contracts and its participation in those contracts.

**26. SUSPENSION OF WORK DURING ALERTS ISSUED UNDER THE NATIONAL TERRORISM ADVISORY SERVICE (NTAS).** When the Secretary of Homeland Security announces an alert under the National Terrorism Advisory Service (NTAS), whether such alert is issued publicly or otherwise, the Authority shall have the right to suspend or delay completion of work under this Contract and take additional action as the Authority deems necessary to secure the Authority's facilities as follows:

- (a) Elevated Threat Alert: the Authority shall have the right to delay or suspend work being performed on the Authority's property, as determined in its sole discretion, monitor all work areas and personnel and equipment entering work areas until such alert expires. In addition, the Authority may suspend or delay the completion of any outstanding Work Order, in its sole discretion, until further notice.
- (b) Imminent Threat Alert: The Authority shall have the right to suspend all work, as determined in its sole discretion, and to restrict or deny access to work areas until such alert expires. In addition, the Authority may suspend or delay the completion of any outstanding Work Order, in its sole discretion, until further notice.

The Authority shall provide notice to the Contractor, as soon as is practicable, of the receipt of a NTAS Alert and the effect such alert will have upon the work of the Contractor. To facilitate the provision of such notice, the Contractor is required to provide the Authority with emergency contact information in the form of cell phone numbers, facsimile numbers and e-mail addresses to which such notices may be forwarded, and to keep said numbers current. Notice or attempted notice given to the most recent points of contact shall be deemed to be sufficient notice to the Contractor that work shall be delayed or suspended in accordance with this paragraph. Any delay or suspension of work required under this Section shall not entitle the Contractor to any claims for additional compensation under this Contract.

Should the Federal Transit Administration (FTA) or the Secretary of Homeland Security adopt a different method of identifying threats to homeland security, or if the FTA or the Secretary of Homeland Security adopt rules binding upon the Authority for the suspension of work which differ from those set forth herein, this Contract shall be modified by written Contract of the parties to reflect such changes.

- 27. ENVIRONMENTAL PURCHASING.** The extent practical, MARTA desires that the Contractor use environmentally preferable purchasing criteria when making purchases for commodities and services. Environmentally preferable purchasing refers to securing products that have a lesser or reduced effect on human health and the environment when compared with competing products that serve the same purpose. These products minimize the consumption of resources, energy and water; prevent the creation of solid waste, air pollution or water pollution; minimize the use of materials or processes which compromise the environment; and/or promote the use of non-toxic substances and avoid toxic materials or processes. The twelve basic categories used to provide guidance as to what constitutes an environmentally preferable product include:

- (a) Alternative Energy Source
- (b) Bio-Based
- (c) Biodegradable
- (d) Compostable
- (e) High Recycled Content
- (f) Low Toxicity
- (g) Low Volatile Organic Compound (VOC)
- (h) Pollution (air, water, solid waste) Reduction
- (i) Recyclable
- (j) Repairable
- (k) Resource Efficient (water conserving and/or energy efficient)
- (l) Reusable

**28. GENERAL.**

- (a) Notices. Any notices required or permitted by this Contract shall be in writing and sent to the respective Party at the address on page one (1) of this Contract via email. And if to MARTA, a copy shall be delivered to the Head of Contracts, Procurement & Materials at 2424 Piedmont Road NE, Atlanta, Georgia, 30324, and shall be deemed delivered: (a) when delivered by hand or courier or by overnight delivery with signature receipt required; or (b) three (3) days after the date of mailing by United States certified mail, return receipt requested with all postage prepaid. Any Party may change its address for communications by notice in accordance with this Section.
- (b) Waiver. Any waiver by either Party or failure to enforce their rights under this Contract shall be deemed applicable only to the specific matter and shall not be

deemed a continuing waiver or failure to enforce any other rights under this Contract, and this Contract shall continue in full force and effect as though such previous waiver or failure to enforce any rights had not occurred. No supplement, modification, amendment, or waiver of this Contract will be binding on MARTA unless executed in writing by MARTA's Authorized Representative.

- (c) Assignment. Neither this Contract, nor any rights or obligations under it, may be assigned, encumbered, licensed or subcontracted in any manner by Contractor without the prior written consent of MARTA's General Manager (or his/her designee), and any attempt to do so without such written consent shall be void *ab initio*. MARTA's General Manager (or his/her designee) may grant or deny consent to assign, subcontract, license or encumber this Contract or the Services in his/her sole discretion.
- (d) Severability. In the event that any provision of this Contract is declared invalid, unenforceable or unlawful, such provision shall be deemed omitted and the remainder of this Contract shall not be affected and shall continue to be enforceable to the greatest extent under applicable law. Any provision of this Contract which contemplates performance or observance subsequent to any termination or expiration of this Contract or which must survive in order to give effect to its meaning, shall survive the expiration or termination of this Contract.
- (e) Independent Contractor. Contractor is an independent contractor of MARTA and nothing in this Contract shall be deemed to constitute Contractor and MARTA as partners, joint venturers, or principal and agent, or be construed as requiring or permitting the sharing of profits or losses. Neither party has the authority to represent or bind or create any legal obligations for or on behalf of the other party.
- (f) Entire Contract. This Contract and any exhibits or addenda attached hereto or referenced herein shall comprise the entire agreement of the parties relating to the subject matter hereof and supersedes all previous communications, representations, or agreements (oral or written) between the parties with respect to such subject matter. This Contract may only be amended or modified by a writing executed by each party's authorized representative and each such writing shall be deemed to incorporate all of the Contract Documents. CONTRACTOR MAY NOT UNILATERALLY AMEND OR MODIFY THIS CONTRACT BY INCLUDING PROVISIONS IN ANY BUSINESS FORMS, WHICH SHALL BE DEEMED OBJECTED TO BY MARTA AND OF NO FORCE OR EFFECT.
- (g) Gender, Exhibits and Attachments and Time. Words of any gender used in this Contract shall be held and construed to include any other gender and words in the singular number shall be held to include the plural, unless the context otherwise requires. All exhibits, appendices, attachments, riders and addenda referred to in this Contract are incorporated into this Contract and made a part hereof for all

intents and purposes. Time is of the essence with regard to each provision of this Contract. If Contractor is other than a natural person, Contractor shall deliver to MARTA such legal documentation as MARTA may request to evidence the authority of those signing this Contract to bind Contractor.

- (h) Drug-Free Workplace Policy. The Contractor acknowledges that pursuant to the Federal Drug-Free Workplace Act of 1988 (the “Drug-Free Workplace Act of 1988”), the unlawful manufacture, distribution, dispensation, possession, or use of a controlled substance is prohibited on MARTA’s property or in the performance of any of the Services. The Federal government published 49 CFR Part 32, “The Drug-Free Workplace Act of 1988”, which required the establishment of drug-free workplace policies and the reporting of certain drug-related offenses to the FTA. MARTA maintains compliance with the Drug-Free Workplace Act of 1988 and all personnel conducting business on MARTA’s property are subject to MARTA’s drug-free workplace policy guidelines.
- (i) Identification of Personnel Security. The Contractor acknowledges and agrees that MARTA may at any time require the Contractor to provide (at Contractor’s sole expense) personnel who enter upon MARTA’s property with distinctive identification badges showing the employer’s name, employee’s name, employee’s photograph, employee’s job title, and any employee identification number assigned to such employee by Contractor. All of Contractor’s personnel shall display these badges prominently upon their persons while on MARTA property. MARTA will only allow properly certified personnel of the Contractor on MARTA’s property. MARTA shall have the right to require Contractor to conduct background checks on the Contractor’s employees and to remove from MARTA’s property any employee MARTA considers incompetent, careless, or who constitutes a security risk or safety hazard. The Contractor’s personnel must have all appropriate documentation, as determined by MARTA’s project manager, on their person to gain access to MARTA’s property. MARTA will advise the Consultant in writing of the necessary documentation and identification required to gain access to the Authority’s property, based upon the Federal Department of Homeland Security threat level in effect from time to time, and subject to any additional security requirements mandated by the Federal Department of Homeland Security, the Federal Transit Administration, or any other federal or state agency.
- (j) Usufruct. To the extent MARTA granted Contractor the right to use any real property owned by MARTA, all of Contractor’s rights hereunder constitute a usufruct, which is not subject to levy or sale. No estate shall pass out of MARTA.
- (k) Attorneys’ Fees. If MARTA should bring any action under this Contract, then Contractor agrees in each and any such case to pay to MARTA all costs, including,

but not limited to, court costs and reasonable attorneys' fees, incurred by MARTA in connection therewith.

- (l) Governing Law. This Contract shall be governed by and construed in accordance with the laws of the State of Georgia without regard to its choice of law principles. The Parties hereby submit and consent to the exclusive jurisdiction of the Superior Courts of Fulton County, Georgia or in the United States District Court for the Northern District of Georgia and irrevocably agree that all actions or proceedings relating to this Contract will be litigated in such courts, and each of the Parties waives any objection which it may have based on improper venue or forum *non conveniens* to the conduct of any such action or proceeding in such court.
- (m) Force Majeure. Neither Party shall be deemed to be in breach of this Contract by reason of a failure to perform any of its obligations hereunder to the extent that such failure is caused by strike or labor troubles, unavailability of materials or utilities, riots, rebellion, terrorist attack, insurrection, invasion, war, action or interference of governmental authorities (other than MARTA), acts of God, or any other cause whether similar or dissimilar to the foregoing which is reasonably beyond the control of the Parties (collectively "Force Majeure Event"). If either Party claims the occurrence of a Force Majeure Event, such Party must promptly give notice to the other of the existence of such Force Majeure Event, the nature and extent thereof, the obligation hereunder affected thereby and the actions to be taken to abate or terminate such event. In no event shall the failure to pay any amount (or have the ability to pay any amount) be deemed a Force Majeure Event under this Contract.
- (n) Use of MARTA's Name. The Contractor shall not refer to MARTA or use MARTA's name for purposes of advertising or public relations without MARTA's prior written consent, which may be granted or withheld in MARTA's sole discretion. Any such reference or use shall be strictly factual, and shall not in any way imply that MARTA endorses Contractor or the services Contractor provides.
- (o) Compliance with Federal, State and Local Laws/Regulations. In the performance of the Work, the Contractor agrees that, at no additional cost to the Authority, it will comply with all laws, statutes, ordinances, rules and regulations of any government whether national, state, or local, and of any agency of such government (including, without limitation, MARTA) which relates to or in any manner affects the performance of the Work.
- (p) MARTA Trademarks and Logos. MARTA owns and controls various trademarks, service marks, logos, and other proprietary material ("Marks"). These Marks are protected by trademark laws and are the exclusive property of MARTA. Contractor shall not use any MARTA Marks unless explicitly authorized in writing by MARTA's Authorized Representative.



**29. EXECUTION OF CONTRACT.** This Contract will not become binding on MARTA and MARTA will incur no liability under it until it has been duly executed by Contractor, returned to MARTA with all required submittals, including insurance and bonding, executed by MARTA's authorized signatory and delivered to Contractor.

[Signature Page Follows]

[Remainder of Page Intentionally Left Blank]

**IN WITNESS WHEREOF**, the Parties, by and through their authorized representatives, have executed this Contract as of the Effective Date.

**MARTA:**  
**METROPOLITAN ATLANTA RAPID TRANSIT AUTHORITY**

\_\_\_\_\_  
Print Name: \_\_\_\_\_  
Title: \_\_\_\_\_

Approved as to legal form:

\_\_\_\_\_  
Counsel, Metropolitan Atlanta Rapid Transit Authority

**CONTRACTOR:**

\_\_\_\_\_,  
\_\_\_\_\_

\_\_\_\_\_  
Print Name: \_\_\_\_\_  
Title: \_\_\_\_\_

**ATTESTER:**

\_\_\_\_\_

\_\_\_\_\_  
Print Name: \_\_\_\_\_  
Title: \_\_\_\_\_

**EXHIBIT A**  
**SPECIFICATIONS AND SCOPE OF WORK**

The Specifications, Scope of Work and all related Contract documents pertain to the products and service requirements for the procurement of uniforms, accessories, equipment and ballistic components to be furnished to personnel within MARTA's Department of Police Services.

The Contractor shall provide the uniform clothing items and equipment, based on the **Technical Specifications and Scope of Work in EXHIBIT A** and **Special Instructions in EXHIBIT A-1** below or approved equivalent items approved in writing by the Authority. The products listed on the Bid Forms (Form 3) are known acceptable products for the type and quality of products the Authority requires. The Contractor will be required to supply or use the products named in his bid, whether specified or described in the Bid documents, or an equivalent, alternative approved by the Authority.

Uniforms, accessories, equipment, and ballistic components, when requested, will be purchased on an as needed basis. It is understood that the product offerings of manufacturers may change during the term of the contract, including standard sizes available and colors. The Contractor shall source contracted product offerings of equivalent quality, without an increase in price, if product changes occur. The Contractor warrants and acknowledges that it is the intent of MARTA to be afforded all standard sizes and colors available at any given time at the prices listed on the Bid Form(s).

**SPECIFICATIONS AND SCOPE OF WORK**  
**UNIFORMS EQUIPMENT & BALLISTICS**  
**GROUP 1 - UNIFORMS**

**MEN'S POLYESTER SHORT SLEEVE SHIRT**

**LINE ITEM: 1**

**BRAND:** Blauer or Approved Replacement

**STYLE NO.:** 8610Z

**FABRIC:** 100% Textured Polyester

**COLOR:** All Available Colors

**SIZES:** All Available Sizes (Alterations Are Included)

**OVERALL DESIGN:**

Protective pieces shall be sewn on the inside of the garment on the shoulders, cuffs, and on the inside of the front pocket. Collars and flaps are made by conventional construction. Top ply, button ply and interlining are first stitched together, then turned right side out and topstitched. Emblems will be supplied by the MARTA Police Department, of which, hereafter, will be referred to as MPD. The emblems will be sewn on as specified. See Special Instructions.

**FABRIC:**

Content – 100% Polyester plain weave tropical weight with mechanical stretch. Machine washable and dry cleanable polyester provides user comfort, uniform appearance, durability, and easy care. Soil release and wicking finish.

Weight – 4.1-4.6 oz. per square yard

**Physical Properties:**

- Warp Yarn – 1/150
- Filling Yarn – 2/150
- Picks/inch – 51
- Ends/inch – 78
- Warp Stretch – 11%
- Filling Stretch – 7%

**SATIN FABRIC - DYED TO MATCH SHELL FABRIC**

Content – 100% Polyester Shaft Harness Satin. Excellent colorfastness and less than 1% shrinkage. Soft and non-pilling surface.

Weight – 151 grams per square meter

**Physical Properties:**

- Finished Construction:
  - Warp: 214 Ends
  - Fill: 80 Picks

**SPECIFICATIONS AND SCOPE OF WORK**  
**UNIFORMS EQUIPMENT & BALLISTICS**  
**GROUP 1 - UNIFORMS**

- Yarn Sizes:
  - Warp: 75 Denier Textured Polyester
  - Fill: 150 Denier Textured Polyester
- Breaking Strength:
  - Warp: 2,587 Grams
  - Fill: 4,480 Grams

**TRIM:**

- Lining: 100% Polyester Taffeta
- Interlining: 100% polyester
- Front Zipper: Nylon coil, size 4.5, 14 inches. (Size L/Reg)
- Hook and loop: Woven Nylon base
- Buttons: Melamine, 20 ligne, matching shell fabric

**TOP FUSING:**

The following small parts shall be top fused prior to sewing. Placket and collar fused with Etacol 100% Cotton Print Cloth, 3.20 oz/sq. yd. Pocket flaps and epaulets, fuse and tac with Thermal bond Polyester/non-woven, 100% polyester, 1.55 oz/sq. yd.

**COLLAR:**

Points medium spread are to be 3-1/4" in length and are to be topstitched 1/4" from the edge. Permanent stays 2-1/2" in length and 1/4" wide, to be sewn inside collars so that no stitches are made through bottom leaf. Collar shall be sport style without a collar band. Inner yoke to be lined with matching 100% Polyester inner lining, cut on the bias, to assure that the collar will lie properly. Collar shall be top fused and lay flat.

**SLEEVES:**

To be straight style, in one-piece, and hemmed below the bicep. The sleeve hem shall be top stitched to prevent rolling, measuring 1".

**FRONT:**

The front shall have a center facing 1-1/2" wide, extending to the bottom of the shirt and be made of the same material as the shirt fabric with two (2) rows of stitching 1" apart and 1/2" from the edge. The buttonholes on the center front shall be placed 3/4" from the edge and spaced so that the distance from the center of the button to the center of the next button is 3-1/2". There shall be a 14" Nylon zipper with a compatible-colored tape sewn to the front of the shirt, replacing the second, third, fourth, and fifth buttons which are to be sewn on top of the buttonhole on the top center front facing.

**POCKETS:**

Style has two (2) breast pockets. Breast pockets are topstitched 1/16" from the edge, with mitered corners, to finish 5-1/2" wide and 5-3/4" long. Breast pockets have 1-1/2" box pleat

**SPECIFICATIONS AND SCOPE OF WORK**  
**UNIFORMS EQUIPMENT & BALLISTICS**  
**GROUP 1 - UNIFORMS**

stitched top and bottom to prevent spreading. The left breast pockets shall have a pencil compartment 1-1/4" wide corresponding to opening on flap.

**FLAPS:**

Has two (2) scalloped flaps, made with one-ply shell folded, and top-stitched 1/16" from the edge. Flaps finish 5-3/4" in width, 2-3/4" in long at center point, 2-1/2" in long at side points. Flaps are secured to the front of the shirt with two (2) rows of stitching 3/16" apart. Left flap has 1-1/4" pencil opening. Flaps are fully lined to give body, by sewing in a 100% Dacron polyester interlining, 425 weight mellow press, cut straight. There is to be a button and buttonhole sewn on the flap. The side points of the flaps are to be secured to the pocket by means of 1" by 5/8" hook and loop fasteners sewn onto the flaps and pockets, the hook portion being stitched to the pocket and loop portion sewn to the underside of the flap. The loop piece sewn to the flap shall not be sewn through and through the flap but must be attached during the manufacturing process before the flap is assembled to prevent the stitching from showing.

**BADGE SLING:**

Is reinforced on the inside of the shirt by means of one-ply shell fabric 1-1/2" wide, stitched and folded, so that there are no raw edges. This reinforcement strip is to be set approximately 2" down from the top of the pocket, to be caught in the double stitching of the flap setting stitches and extend and be caught in the joining seam at the front of yoke. To have two (2) small horizontal buttonholes 1-3/8" apart with the button buttonhole 1-1/4" above the top of the left flap.

**EPAULETS:**

The epaulets shall be made of one-ply shell fabric folded and one-ply fuse and tac interlining, topstitched 1/16" from the edge, and pointed at the end toward the neck of the shirt. Epaulets shall be tacked at shoulder on points. The other end shall be sewn in the sleeve with topstitch at sleeve setting seam and taper to 1-1/2" wide. The length is to be graduated conforming to the size of the shirt. The strap shall be tacked at shoulder with an 'X' cross stitched 1-3/4" from the sleeve head seam and opening shall be big enough to allow microphone to pass through. Unslit buttonhole vertical to length 3/8" from point with button sewn centered on top.

**BACK YOKE:**

One-piece back yoke fully lined with matching Polyester satin finished with 1/16" topstitching. The yoke is to measure approximately 4-1/4" high at the center back.

**PERMANENT MILITARY CREASES:**

There will be five (5) permanent 1/16" military style stitched increases. One (1) crease is in each front and extends from hem to shoulder joining seam. Front pockets and flaps to be centered over the crease. Crease is not to run through pocket or flap. Three (3) vertical creases in back starting at the bottom of the yoke, middle crease on center back line, side creases spaced equally from center crease.

**SPECIFICATIONS AND SCOPE OF WORK**  
**UNIFORMS EQUIPMENT & BALLISTICS**  
**GROUP 1 - UNIFORMS**

**THREAD:**

All thread shall be polyester wrapped on monofilament polyester. Color to match.

**STITCHING:**

All stitching conforms to Federal Standard 751 specifications (FED-STD-751). All stitch types are sewn at stitch per inch (S.P.I.) rates individually set by operation at no less than 10 S.P.I. and not more than 12 S.P.I. to ensure extended sewn wear life. All thread tension is evenly maintained to eliminate right or loose stitching. All seam allowances are to be maintained so that there are no raw edges, run offs, twist, pleats, puckers or open seams.

**SIZES:**

Permanent size marking giving neck size to be located inside of collar.

**CARE LABEL:**

Care instructions to be on hem of shirt in front.

**PRESSING & FINISHING:**

Shirt shall be carefully pressed by hand in a first-class manner. All loose threads to be thoroughly trimmed.

**STANDARD SIZE RANGE:**

Men's: Neck Sizes 13.5-24.5, Regular and Tall lengths

**MEASUREMENTS:**

Men's: Size 15.5, Regular

Neck:	16.625	(plus or minus 0.5 inches)
Chest:	46.5	(plus or minus 0.75 inches)
Back Length:	32.5	(plus or minus 0.5 inches)
Sleeve Length (from CB neck):	20.125	(plus or minus 0.5 inches)

**SPECIFICATIONS AND SCOPE OF WORK**  
**UNIFORMS EQUIPMENT & BALLISTICS**  
**GROUP 1 - UNIFORMS**

**MEN'S POLYESTER LONG SLEEVE SHIRT**

**LINE ITEM: 2**

**BRAND:** Blauer or Approved Replacement

**STYLE NO.:** 8600Z

**FABRIC:** 100% Textured Polyester

**COLOR:** All Available Colors

**SIZES:** All Available Sizes (Alterations Are Included)

**OVERALL DESIGN:**

Protective pieces shall be sewn on the inside of the garment on the shoulders, cuffs, and on the inside of the front pocket. Collars and flaps are made by conventional construction. Top ply, button ply and interlining are first stitched together, then turned right side out and topstitched. Shall have plain front coat style with full-length tail, form fitting, attached collar, long sleeves with barrel cuffs. The two (2) pleated breast pockets shall have scalloped flaps. Epaulets shall be sewn on both shoulders. Shall have full badge reinforcement; inside yoke and collar band shall be matching in color of high luster Poly Twill. Emblems will be supplied by MPD and sewn on as specified. See Special Instructions.

**FABRIC:**

Content – 100% Polyester plain weave tropical weight with mechanical stretch. Machine washable and dry cleanable polyester provides user comfort, uniform appearance, durability, and easy care. Soil release and wicking finish.

Weight – 4.1-4.6 oz. per square yard

**Physical Properties:**

- Warp Yarn – 1/150
- Filling Yarn – 2/150
- Picks/inch – 51
- Ends/inch – 78
- Warp Stretch – 11%
- Filling Stretch – 7%

**SATIN FABRIC:** Dyed to match shell fabric

Content – 100% Polyester Shaft Harness Satin. Excellent colorfastness and less than 1% shrinkage. Soft and non-pilling surface.

Weight – 151 grams per square meter

**Physical Properties:**

- Finished Construction:
  - Warp: 214 Ends



**SPECIFICATIONS AND SCOPE OF WORK**  
**UNIFORMS EQUIPMENT & BALLISTICS**  
**GROUP 1 - UNIFORMS**

- Fill: 80 Picks
- Fill: 150 Denier Textured Polyester
- Yarn Sizes:
  - Warp: 75 Denier Textured Polyester
- Breaking Strength:
  - Warp: 2,587 Grams
  - Fill: 4,480 Grams

**TRIM:**

- Lining: 100% Polyester Satin or 100% Polyester Taffeta
- Interlining: Small Parts: 100% polyester, Front Placket: 50% Polyester 50% Cotton
- Front Zipper: nylon coil, size 4.5, 14 inches.
- Hook and loop: Woven Nylon base
- Buttons: melamine, 20 ligne, matching shell fabric

**TOP FUSING:**

The following small parts shall be top fused prior to sewing:

- Placket, collar, and cuffs fused with Etacol 100% Cotton Print Cloth, 3.20 oz/sq. yd.
- Pocket flaps and epaulets, fuse and tac with Thermalbond Polyester/non-woven, 100% polyester, 1.55 oz/sq. yd.

**COLLAR:**

Points medium spread are to be 3-1/8" in length and are to be topstitched 1/4" from the edge. Back of the stand measures 1-1/4". Permanent stays 2-1/2" in length and 1/4" wide, to be sewn inside collars so that no stitches are visible through bottom layer. Stand shall fasten with one (1) button. Inner stand and inner yoke to be lined with matching 100% Polyester inner lining, cut on the bias, to assure that the collar will lie properly. Collar shall be top fused.

**SLEEVES:**

Are straight, in one (1) piece. Sleeve setting to armhole with single needle safety stitch. The cuffs to be 2-1/4" in width, and to fasten with two (2) four-hole buttons. First button set 1/2" from edge and second button 1-1/2" from side edge. The cuff shall be topstitched 1/8" at the bottom, and 1/16" from the edge of the top. An additional stitch shall run across the cuff 1/4" down from the top edge of the cuff. There shall be a sleeve vent opening from the top of the cuff. The vent placket shall be 1" wide finished with 1/16" single needle topstitches; and shall close with a button and buttonhole, spaced approximately halfway up the opening. The sleeve seam, as well as the sleeve setting seam (i.e. securing it to be body of the shirt) must be made by a narrow safety stitch, to properly strengthen the seam, as well as prevent the fabric from raveling. Cuffs are to be top fused and fully lined to give body by sewing in a self-fabric inner lining, cut straight to retain its shape.

**SPECIFICATIONS AND SCOPE OF WORK**  
**UNIFORMS EQUIPMENT & BALLISTICS**  
**GROUP 1 - UNIFORMS**

**FRONT:**

The front shall have a placket 1-1/2" wide, extending to the bottom of the shirt and be made of the same material as the shirt fabric with two (2) rows of stitching 1" apart and 1/2" from the edge. This center facing shall be top fused to give body. There shall be a 14" Nylon zipper with a compatible-colored tape sewn to the front of the shirt, replacing the second, third, fourth, and fifth buttons which are to be sewn on top of the buttonhole on the top center front facing. The buttonholes on the center front shall be placed 3/4" from the edge and spaced so that the distance from the center of the button to the center of the next button is 3-1/2". Hem shall be clean finished using double bend back folder with 1/4" top stitching.

**POCKETS:**

Has two (2) breast pockets. Breast pockets are topstitched 1/16" from the edge, with mitered corners, to finish 5-1/2" wide and 5-3/4" long. Breast pockets have 1-1/2" box pleat stitched top and bottom to prevent spreading. The left breast pockets shall have a pencil compartment 1-1/4" wide corresponding to opening on flap.

**FLAPS:**

Style has two (2) scalloped flaps, made with one-ply shell folded, and top-stitched 1/16" from the edge. Flaps finish 5-3/4" in width, 2-3/4" in long at center point, 2-1/2" in long at side points. Flaps are secured to the front of the shirt with two (2) rows of stitching 3/16" apart. Left flap has 1-1/4" pencil opening. Flaps to be fully lined to give body, by sewing in a 100% Dacron polyester interlining, 425 weight mellow press, cut straight. There is to be a button and buttonhole sewn on the flap. The side points of the flaps are to be secured to the pocket by means of 1" by 5/8" hook and loop fasteners sewn onto the flaps and pockets, the hook portion being stitched to the pocket and loop portion sewn to the underside of the flap. The loop piece sewn to the flap shall not be sewn through and through the flap but must be attached during the manufacturing process before the flap is assembled to prevent the stitching from showing.

**BADGE SLING:**

Is reinforced on the inside of the shirt by means of one-ply shell fabric 1-1/2" wide, stitched and folded, so that there are no raw edges. This reinforcement strip is to be set approximately 2" down from the top of the pocket, to be caught in the double stitching of the flap setting stitches and extend and be caught in the joining seam at the front of yoke. To have two (2) small horizontal buttonholes 1-3/8" apart with the button buttonhole 1-1/4" above the top of the left flap.

**EPAULETS:**

The epaulets are made of one-ply shell fabric folded and one-ply fuse and tac interlining, topstitched 1/16" from the edge, and pointed at the end toward the neck of the shirt. Epaulets shall be tacked at shoulder on points. The other end shall be sewn in the sleeve with topstitch at sleeve setting seam and taper to 1-1/2" wide. The length is to be graduated conforming to the size of the shirt. The strap shall be tacked at shoulder with an 'X' cross stitched 1-3/4" from the sleeve head seam and opening shall be big enough to allow microphone to pass through. Un-slit buttonhole vertical to length 3/8" from point with button sewn centered on top.

**SPECIFICATIONS AND SCOPE OF WORK**  
**UNIFORMS EQUIPMENT & BALLISTICS**  
**GROUP 1 - UNIFORMS**

**BACK YOKE:**

One-piece back yoke fully lined with matching Polyester satin finished with 1/16" topstitching. The yoke is to measure approximately 4-1/4" high at the center back.

**PERMANENT MILITARY CREASE:**

Shirt has permanent 1/16" military stitched increases. One (1) crease is in each front extending from hem to the shoulder joining seam. Front pockets and flaps to be centered over the crease. Crease is not to run through pocket or flap. Three (3) vertical creases in back, middle crease on center back line, side creases spaced equally from center crease.

**THREAD:**

All thread shall be polyester wrapped on monofilament polyester. Color to match.

**STITCHING:**

All stitching conforms to Federal Standard 751 specifications (FED-STD-751). All stitch types are sewn at stitch per inch (S.P.I.) rates individually set by operation at no less than 10 S.P.I. and not more than 12 S.P.I. to ensure extended sewn wear life. All thread tension is evenly maintained to eliminate right or loose stitching. All seam allowances are to be maintained so that there are no raw edges, run offs, twist, pleats, puckers or open seams.

**SIZES:**

Permanent size marking giving neck size to be located inside of collar.

**CARE LABEL:**

Care instructions to be on hem of shirt in front.

**PRESSING & FINISHING:**

Shirt shall be carefully pressed by hand in a first-class manner. All loose threads to be thoroughly trimmed.

**STANDARD SIZE RANGE/ALL AVAILABLE SIZES:**

Men's: 13.5-24.5 Neck Sizes, (30-31), (32-33), (34-35), (36-37) Sleeve Lengths

**MEASUREMENTS:**

Men's:	Size 15.5, Length 33
Neck:	16.75 (plus or minus 0.5 inches)
Chest:	46.5 (plus or minus 0.75 inches)
Back Length:	31 (plus or minus 0.5 inches)
Sleeve Length (from CB neck):	31 (plus or minus 0.5 inches)

**SPECIFICATIONS AND SCOPE OF WORK**  
**UNIFORMS EQUIPMENT & BALLISTICS**  
**GROUP 1 - UNIFORMS**

**WOMEN'S POLYESTER SHORT SLEEVE SHIRT**

**LINE ITEM: 3**

**BRAND:** Blauer or Approved Replacement

**STYLE NO.:** 8610WZ

**FABRIC:** 100% Textured Polyester

**COLOR:** All Available Colors

**SIZES:** All Available Sizes (Alterations Are Included)

**OVERALL DESIGN:**

Protective pieces shall be sewn on the inside of the garment on the shoulders, cuffs, and on the inside of the front pocket. Collars and flaps are made by conventional construction. Top ply, button ply and interlining are first stitched together, then turned right side out and topstitched. Emblems will be supplied by MPD and sewn on as specified. See Special Instructions.

**FABRIC:**

Content – 100% Polyester plain weave tropical weight with mechanical stretch. Machine washable and dry cleanable polyester provides user comfort, uniform appearance, durability, and easy care. Soil release and wicking finish.  
Weight – 4.1-4.6 oz. per square yard

Physical Properties:

- Warp Yarn – 1/150
- Filling Yarn – 2/150
- Picks/inch – 51
- Ends/inch – 78
- Warp Stretch – 11%
- Filling Stretch – 7%

**SATIN FABRIC - DYED TO MATCH SHELL FABRIC**

Content – 100% Polyester Shaft Harness Satin. Excellent colorfastness and less than 1% shrinkage. Soft and non-pilling surface.  
Weight – 151 grams per square meter

**Physical Properties:**

- Finished Construction:
  - Warp: 214 Ends
  - Fill: 80 Picks
- Yarn Sizes:
  - Warp: 75 Denier Textured Polyester
  - Fill: 150 Denier Textured Polyester

**SPECIFICATIONS AND SCOPE OF WORK**  
**UNIFORMS EQUIPMENT & BALLISTICS**  
**GROUP 1 - UNIFORMS**

- Breaking Strength:
  - Warp: 2,587 Grams
  - Fill: 4,480 Grams

**TRIM:**

- Lining: 100% Polyester Taffeta
- Interlining: 100% polyester
- Front Zipper: Nylon coil, size 4.5, 14 inches. (Size L/Reg)
- Hook and loop: Woven Nylon base
- Buttons: Melamine, 20 ligne, matching shell fabric

**TOP FUSING:**

The following small parts shall be top fused prior to sewing:

- Placket and collar fused with Etacol 100% Cotton Print Cloth, 3.20 oz/sq. yd.
- Pocket flaps and epaulets, fuse and tac with Thermal bond Polyester/non-woven, 100% polyester, 1.55 oz/sq. yd.

**COLLAR:**

Points medium spread are to be 3-1/4" in length and are to be topstitched 1/4" from the edge. Permanent stays 2-1/2" in length and 1/4" wide, to be sewn inside collars so that no stitches are made through bottom leaf. Collar shall be sport style without a collar band. Inner yoke to be lined with matching 100% Polyester inner lining, cut on the bias, to assure that the collar will lie properly. Collar shall be top fused and lay flat.

**SLEEVES:**

To be straight style, in one (1) piece, and hemmed below the bicep. The sleeve hem shall be top stitched to prevent rolling, measuring 1".

**FRONT:**

The front shall have a center facing 1-1/2" wide, extending to the bottom of the shirt and be made of the same material as the shirt fabric with two (2) rows of stitching 1" apart and 1/2" from the edge. The buttonholes on the center front shall be placed 3/4" from the edge and spaced so that the distance from the center of the button to the center of the next button is 3-1/2". There shall be a 14" Nylon zipper with a compatible-colored tape sewn to the front of the shirt, replacing the second, third, fourth, and fifth buttons which are to be sewn on top of the buttonhole on the top center front facing.

**POCKETS:**

Style has two (2) breast pockets. Breast pockets are topstitched 1/16" from the edge, with mitered corners, to finish 5-1/2" wide and 5-3/4" long. Breast pockets have 1-1/2" box pleat stitched top and bottom to prevent spreading. The left breast pockets shall have a pencil compartment 1-1/4" wide corresponding to opening on flap.

**SPECIFICATIONS AND SCOPE OF WORK**  
**UNIFORMS EQUIPMENT & BALLISTICS**  
**GROUP 1 - UNIFORMS**

**FLAPS:**

Has two (2) scalloped flaps, made with one-ply shell folded, and top-stitched 1/16" from the edge. Flaps finish 5-3/4" in width, 2-3/4" in long at center point, 2-1/2" in long at side points. Flaps are secured to the front of the shirt with two (2) rows of stitching 3/16" apart. Left flap has 1-1/4" pencil opening. Flaps are fully lined to give body, by sewing in a 100% Dacron polyester interlining, 425 weight mellow press, cut straight. There is to be a button and buttonhole sewn on the flap. The side points of the flaps are to be secured to the pocket by means of 1" by 5/8" hook and loop fasteners sewn onto the flaps and pockets, the hook portion being stitched to the pocket and loop portion sewn to the underside of the flap. The loop piece sewn to the flap shall not be sewn through and through the flap but must be attached during the manufacturing process before the flap is assembled to prevent the stitching from showing.

**BADGE SLING:**

Is reinforced on the inside of the shirt by means of one-ply shell fabric 1-1/2" wide, stitched and folded, so that there are no raw edges. This reinforcement strip is to be set approximately 2" down from the top of the pocket, to be caught in the double stitching of the flap setting stitches and extend and be caught in the joining seam at the front of yoke. To have two (2) small horizontal buttonholes 1-3/8" apart with the button buttonhole 1-1/4" above the top of the left flap.

**EPAULETS:**

The epaulets shall be made of one-ply shell fabric folded and one-ply fuse and tac interlining, topstitched 1/16" from the edge, and pointed at the end toward the neck of the shirt. Epaulets shall be tacked at shoulder on points. The other end shall be sewn in the sleeve with topstitch at sleeve setting seam and taper to 1-1/2" wide. The length is to be graduated conforming to the size of the shirt. The strap shall be tacked at shoulder with an 'X' cross stitched 1-3/4" from the sleeve head seam and opening shall be big enough to allow microphone to pass through. Unslit buttonhole vertical to length 3/8" from point with button sewn centered on top.

**BACK YOKE:**

One-piece back yoke fully lined with matching Polyester satin finished with 1/16" topstitching. The yoke is to measure approximately 4-1/4" high at the center back.

**PERMANENT MILITARY CREASES:**

There will be five (5) permanent 1/16" military style stitched increases. One (1) crease is in each front and extends from hem to shoulder joining seam. Front pockets and flaps to be centered over the crease. Crease is not to run through pocket or flap. Three (3) vertical creases in back starting at the bottom of the yoke, middle crease on center back line, side creases spaced equally from center crease.

**THREAD:**

All thread shall be polyester wrapped on monofilament polyester. Color to match.

**SPECIFICATIONS AND SCOPE OF WORK**  
**UNIFORMS EQUIPMENT & BALLISTICS**  
**GROUP 1 - UNIFORMS**

**STITCHING:**

All stitching conforms to Federal Standard 751 specifications (FED-STD-751). All stitch types are sewn at stitch per inch (S.P.I.) rates individually set by operation at no less than 10 S.P.I. and not more than 12 S.P.I. to ensure extended sewn wear life. All thread tension is evenly maintained to eliminate right or loose stitching. All seam allowances are to be maintained so that there are no raw edges, run offs, twist, pleats, puckers or open seams.

**SIZES:**

Permanent size marking giving neck size to be located inside of collar.

**CARE LABEL:**

Care instructions to be on hem of shirt in front.

**PRESSING & FINISHING:**

Shirt shall be carefully pressed by hand in a first-class manner. All loose threads to be thoroughly trimmed.

**STANDARD SIZE RANGE:**

Women's: Bust Sizes 28-54, Regular and Tall lengths

**STANDARD SIZE RANGE:**

Women's: Bust Sizes 28-54, Regular and Tall lengths

Women's: Size 36, Regular

Neck:	14.25 (plus or minus 0.5 inches)
Chest:	42 (plus or minus 0.75 inches)
Back Length:	28.5 (plus or minus 0.5 inches)
Sleeve Length (from CB neck):	32.5 (plus or minus 0.5 inches)

**SPECIFICATIONS AND SCOPE OF WORK**  
**UNIFORMS EQUIPMENT & BALLISTICS**  
**GROUP 1 - UNIFORMS**

**WOMEN'S POLYESTER LONG SLEEVE SHIRT**

**LINE ITEM: 4**

<b><u>BRAND:</u></b>	Blauer or Approved Replacement
<b><u>STYLE NO.:</u></b>	8600WZ
<b><u>FABRIC:</u></b>	100% Textured Polyester
<b><u>COLOR:</u></b>	All Available Colors
<b><u>SIZES:</u></b>	All Available Sizes (Alterations Are Included)

**OVERALL DESIGN:**

Protective pieces shall be sewn on the inside of the garment on the shoulders, cuffs, and on the inside of the front pocket. Collars and flaps are made by conventional construction. Top ply button ply and interlining are first stitched together, then turned right side out and topstitched. Shall have plain front coat style with full-length tail, form fitting, attached collar, long sleeves with barrel cuffs. The two (2) pleated breast pockets shall have scalloped flaps. Epaulets shall be sewn on both shoulders. Shall have full badge reinforcement; inside yoke and collar band shall be matching in color of high luster Poly Twill. Emblems will be supplied by MPD and sewn on as specified. See Special Instructions.

**FABRIC:**

Content – 100% Polyester plain weave tropical weight with mechanical stretch. Machine washable and dry cleanable polyester provides user comfort, uniform appearance, durability, and easy care. Soil release and wicking finish.

Weight – 4.1-4.6 oz. per square yard

**Physical Properties:**

- Warp Yarn – 1/150
- Filling Yarn – 2/150
- Picks/inch – 51
- Ends/inch – 78
- Warp Stretch – 11%
- Filling Stretch – 7%

**SATIN FABRIC - DYED TO MATCH SHELL FABRIC**

Content – 100% Polyester Shaft Harness Satin. Excellent colorfastness and less than 1% shrinkage. Soft and non-pilling surface.

Weight – 151 grams per square meter

**Physical Properties:**

- Finished Construction:
  - Warp: 214 Ends



**SPECIFICATIONS AND SCOPE OF WORK**  
**UNIFORMS EQUIPMENT & BALLISTICS**  
**GROUP 1 - UNIFORMS**

- Fill: 80 Picks
- Yarn Sizes:
  - Warp: 75 Denier Textured Polyester
  - Fill: 150 Denier Textured Polyester
- Breaking Strength:
  - Warp: 2,587 Grams
  - Fill: 4,480 Grams

**TRIM:**

- Lining: 100% Polyester Satin or 100% Polyester Taffeta
- Interlining: Small Parts: 100% polyester, Front Placket: 50% Polyester 50% Cotton
- Front Zipper: nylon coil, size 4.5, 14 inches.
- Hook and loop: Woven Nylon base
- Buttons: melamine, 20 ligne, matching shell fabric

**TOP FUSING:**

The following small parts shall be top fused prior to sewing:

- Placket, collar, and cuffs fused with Etacol 100% Cotton Print Cloth, 3.20 oz/sq. yd.
- Pocket flaps and epaulets, fuse and tac with Thermalbond Polyester/non-woven, 100% polyester, 1.55 oz/sq. yd.

**COLLAR:**

Points medium spread are to be 3-1/8" in length and are to be topstitched 1/4" from the edge. Back of the stand measures 1-1/4". Permanent stays 2-1/2" in length and 1/4" wide, to be sewn inside collars so that no stitches are visible through bottom layer. Stand shall fasten with one (1) button. Inner stand and inner yoke to be lined with matching 100% Polyester inner lining, cut on the bias, to assure that the collar will lie properly. Collar shall be top fused.

**SLEEVES:**

Are straight, in one (1) piece. Sleeve setting to armhole with single needle safety stitch. The cuffs to be 2-1/4" in width, and to fasten with two (2) -four-hole buttons. First button set 1/2" from edge and second button 1-1/2" from side edge. The cuff shall be topstitched 1/8" at the bottom, and 1/16" from the edge of the top. An additional stitch shall run across the cuff 1/4" down from the top edge of the cuff. There shall be a sleeve vent opening from the top of the cuff. The vent placket shall be 1" wide finished with 1/16" single needle topstitches; and shall close with a button and buttonhole, spaced approximately halfway up the opening. The sleeve seam, as well as the sleeve setting seam (i.e. securing it to be body of the shirt) must be made by a narrow safety stitch, to properly strengthen the seam, as well as prevent the fabric from raveling. Cuffs are to be top fused and fully lined to give body by sewing in a self-fabric inner lining, cut straight to retain its shape.

**SPECIFICATIONS AND SCOPE OF WORK**  
**UNIFORMS EQUIPMENT & BALLISTICS**  
**GROUP 1 - UNIFORMS**

**FRONT:**

The front shall have a placket 1-1/2" wide, extending to the bottom of the shirt and be made of the same material as the shirt fabric with two (2) rows of stitching 1" apart and 1/2" from the edge. This center facing shall be top fused to give body. There shall be a 14" Nylon zipper with a compatible-colored tape sewn to the front of the shirt, replacing the second, third, fourth, and fifth buttons which are to be sewn on top of the buttonhole on the top center front facing. The buttonholes on the center front shall be placed 3/4" from the edge and spaced so that the distance from the center of the button to the center of the next button is 3-1/2". Hem shall be clean finished using double bend back folder with 1/4" top stitching.

**POCKETS:**

Has two (2) breast pockets. Breast pockets are topstitched 1/16" from the edge, with mitered corners, to finish 5-1/2" wide and 5-3/4" long. Breast pockets have 1-1/2" box pleat stitched top and bottom to prevent spreading. The left breast pockets shall have a pencil compartment 1-1/4" wide corresponding to opening on flap.

**FLAPS:**

Style has two (2) scalloped flaps, made with one-ply shell folded, and top-stitched 1/16" from the edge. Flaps finish 5-3/4" in width, 2-3/4" in long at center point, 2-1/2" in long at side points. Flaps are secured to the front of the shirt with two (2) rows of stitching 3/16" apart. Left flap has 1-1/4" pencil opening. Flaps to be fully lined to give body, by sewing in a 100% Dacron polyester interlining, 425 weight mellow press, cut straight. There is to be a button and buttonhole sewn on the flap. The side points of the flaps are to be secured to the pocket by means of 1" by 5/8" hook and loop fasteners sewn onto the flaps and pockets, the hook portion being stitched to the pocket and loop portion sewn to the underside of the flap. The loop piece sewn to the flap shall not be sewn through and through the flap but must be attached during the manufacturing process before the flap is assembled to prevent the stitching from showing.

**BADGE SLING:**

Is reinforced on the inside of the shirt by means of one-ply shell fabric 1-1/2" wide, stitched and folded, so that there are no raw edges. This reinforcement strip is to be set approximately 2" down from the top of the pocket, to be caught in the double stitching of the flap setting stitches and extend and be caught in the joining seam at the front of yoke. To have two (2) small horizontal buttonholes 1-3/8" apart with the button buttonhole 1-1/4" above the top of the left flap.

**EPAULETS:**

The epaulets are made of one-ply shell fabric folded and one-ply fuse and tac interlining, topstitched 1/16" from the edge, and pointed at the end toward the neck of the shirt. Epaulets shall be tacked at shoulder on points. The other end shall be sewn in the sleeve with topstitch at sleeve setting seam and taper to 1-1/2" wide. The length is to be graduated conforming to the size of the shirt. The strap shall be tacked at shoulder with an 'X' cross stitched 1-3/4" from

**SPECIFICATIONS AND SCOPE OF WORK**  
**UNIFORMS EQUIPMENT & BALLISTICS**  
**GROUP 1 - UNIFORMS**

the sleeve head seam and opening shall be big enough to allow microphone to pass through. Unslit buttonhole vertical to length 3/8" from point with button sewn centered on top.

**BACK YOKE:**

One-piece back yoke fully lined with matching Polyester satin finished with 1/16" topstitching. The yoke is to measure approximately 4-1/4" high at the center back.

**PERMANENT MILITARY CREASE:**

Shirt has permanent 1/16" military stitched increases. One (1) crease is in each front extending from hem to the shoulder joining seam. Front pockets and flaps to be centered over the crease. Crease is not to run through pocket or flap. Three (3) vertical creases in back, middle crease on center back line, side creases spaced equally from center crease.

**THREAD:**

All thread shall be polyester wrapped on monofilament polyester. Color to match.

**STITCHING:**

All stitching conforms to Federal Standard 751 specifications (FED-STD-751). All stitch types are sewn at stitch per inch (S.P.I.) rates individually set by operation at no less than 10 S.P.I. and not more than 12 S.P.I. to ensure extended sewn wear life. All thread tension is evenly maintained to eliminate right or loose stitching. All seam allowances are to be maintained so that there are no raw edges, run offs, twist, pleats, puckers or open seams.

**SIZES:**

Permanent size marking giving neck size to be located inside of collar.

**CARE LABEL:**

Care instructions to be on hem of shirt in front.

**PRESSING & FINISHING:**

Shirt shall be carefully pressed by hand in a first-class manner. All loose threads to be thoroughly trimmed.

**STANDARD SIZE RANGE/All Available Sizes:**

Women's: 28-54, Short and Regular Lengths

**MEASUREMENTS:**

Women's: Size 36, Regular

Neck:	14.25	(plus or minus 0.5 inches)
Chest:	42	(plus or minus 0.75 inches)
Back Length:	28.5	(plus or minus 0.5 inches)
Sleeve Length (from CB neck):	32.5	(plus or minus 0.5 inches)

**SPECIFICATIONS AND SCOPE OF WORK**  
**UNIFORMS EQUIPMENT & BALLISTICS**  
**GROUP 1 - UNIFORMS**

**HIGH VISIBILITY SHORT SLEEVE SHIRT**

**LINE ITEM: 5**

**BRAND:** Blauer or Approved Replacement

**STYLE NO:** 8133 (Men & Women)

**COLOR:** All Available Colors

**SIZES:** All Available Sizes (Alterations Are Included)

**DETAILS:**

Knit collar should be made from the same fabric as body for true color matching Department patches, supplied by MARTA Police Department, sewn on each sleeve, 1" below seam and centered on the sleeve, 1" silver or gold block lettering (as specified) in all capital letters on name strip including two (2) initials and last name on right chest, Example: J. D.JONES. Names shall be supplied to Supplier by the Quartermaster to ensure correct spelling. Department cloth badge patch supplied by MPD and sewn on the left chest. "POLICE" shall be heat pressed in silver reflective letters and centered above the Scotch lite silver reflective strip on the back. See Special Instructions.

**FABRIC:**

Shell: 100% Polyester Pique fabric with Wicking & Anti-Bacterial, weight: 170g/m2

Mesh: 100% CD Polyester mesh fabric, weight: 140g/m2

**TRIM:**

Collar: Rib collar: 98% Poly, 2% Spandex

Sleeve Cuff: Rib knitted cuff 1" wide. 98% Poly, 2% Spandex

Reflective Trim: 1-inch-wide stretch silver reflective fabric with crosswalk print.

Reflective Piping: 1/8" finished reflective piping with soft filler

Zippers: SBS#3 - Nylon zipper

**COLLAR:**

The collar shall be a sport collar style in dyed to match 1x1 rib knitted collar. There shall be permanent collar stays inserted into the front collar edge to keep the collar points from curling up. Points medium spread are to be 2 ¾" in length. Collar height at center back measures 3".

**SLEEVES:**

Raglan style sleeves finished with a 1" wide black 1x1 rib knitted cuff. There shall be a double ½" welt pen pocket on wearer's left sleeve with center topstitching through. Pen pocket shall have 1-ply self-fabric for pocket backing with stitching through construction. Place pen pocket centered on sleeve and 1" above cuff seam.

**SPECIFICATIONS AND SCOPE OF WORK**  
**UNIFORMS EQUIPMENT & BALLISTICS**  
**GROUP 1 - UNIFORMS**

**FRONT:**

There shall be a three-piece front with two (2) front mesh side panel pieces attached to the mesh side panel and the sleeve.

**FRONT SIDE MESH PANEL:**

There shall be a side mesh panel extending from sleeve to hem. Side mesh panel with front forms vents at hem.

**FRONT PLACKET:**

There shall be a double self-piping front placket finished 5/8" wide.

**BACK:**

There shall be a three-piece back with two (2) back mesh panel armhole pieces attached to the sleeves.

**BOTTOM HEM AND SIDE VENT OPENING:**

There shall be an uneven hem height with side slit vent opening, 1" self-bend back hem with 1/4" double needle cover-stitching. Clean finished vent opening with double bend back and stitched.

**POCKETS:**

There shall be two (2) double welted chest zippered pockets, welts measuring 1/4". Pocket opening measuring 5 1/4". Pocket shall have internal pen holder loop. Loop shall be made in 1-ply Hi-Vis fabric, finished 1 3/4" wide x 3 1/2" long with 1/2" double bend top hem. Pen holder loop shall be placed right below to zipper opening and next to pocket opening towards center.

**MIC TAB:**

There shall be a mic tab clean finished 3/4" x 1-3/4" with double needle cover stitch through the center. Tab shall be placed directly and centered to bottom of center front placket. There shall be two (2) additional mic tabs 3/4" wide by 2-3/4" long swift tagged with the hangtag in polybag.

**BADGE TAB:**

There shall be one (1) sling constructed of shell fabric, folded and stitched to make double layer with unfinished ends. Badge sling shall measure 7/8" wide X 13" long and placed in a polybag with mic tabs.

**REFLECTIVE PIPING:**

There shall be reflective piping inserted along front and back raglan seams and shall extend to hem of shirt alongside panel seams. Reflective piping shall be inserted between sleeve and sleeve hem.

**SPECIFICATIONS AND SCOPE OF WORK**  
**UNIFORMS EQUIPMENT & BALLISTICS**  
**GROUP 1 - UNIFORMS**

**REFLECTIVE CROSSWALK TRIM:**

There shall be 1" crosswalk reflective trim sewn around front and back chest.

**THREAD:**

All thread shall be polyester wrapped on monofilament polyester. Color to match.

**STITCHING:**

All stitching conforms to Federal Standard 751 specifications (FED-STD-751). All stitch types are sewn at stitch per inch (S.P.I.) rates individually set by operation at no less than 10 S.P.I. and not more than 12 S.P.I. to ensure extended sewn wear life. All thread tension is evenly maintained to eliminate right or loose stitching. All seam allowances are to be maintained so that there are no raw edges, run offs, twist, pleats, puckers or open seams.

**SIZES:**

Permanent size marking shall be heat sealed to shirt, centered 1" below back neck seam, inside garment.

**CARE LABEL:**

Care label shall be caught inside seam 2" above side slit, inside garment.

**PRESSING & FINISHING:**

Shirt shall be carefully pressed by hand in a first-class manner. All loose threads to be thoroughly trimmed.

**STANDARD SIZE RANGE:**

Unisex XS - 6XL, Regular and Tall lengths

**MEASUREMENTS:**

Unisex, Length Regular, Size M: Neck (plus or minus 0.5 inches)

Chest: 44 (plus or minus 0.75 inches)

Back Length: 30.25 (plus or minus 0.5 inches)

Sleeve Length from CB neck: 20.25 (plus or minus 0.5 inches)

**SPECIFICATIONS AND SCOPE OF WORK**  
**UNIFORMS EQUIPMENT & BALLISTICS**  
**GROUP 1 - UNIFORMS**

**HIGH VISIBILITY LONG SLEEVE SHIRT**

**LINE ITEM: 6**

**BRAND:** Blauer or Approved Replacement

**STYLE NO:** 8143 (Men & Women)

**COLOR:** All Available Colors

**SIZES:** All Available Sizes (Alterations Are Included)

**DETAILS:**

Knit collar should be made from the same fabric as body for true color matching Department patches, supplied by MARTA Police Department, sewn on each sleeve, 1" below seam and centered on the sleeve, 1" silver or gold block lettering (as specified) in all capital letters on name strip including two (2) initials and last name on right chest, Example: J. D.JONES. Names shall be supplied to Supplier by the Quartermaster to ensure correct spelling. Department cloth badge patch supplied by MPD and sewn on the left chest. "POLICE" shall be heat pressed in silver reflective letters and centered above the Scotch lite silver reflective strip on the back. See Special Instructions.

**FABRIC:**

Shell: 100% Polyester Pique fabric with wicking and anti-bacterial, weight: 170g/m2

Mesh: 100% CD Polyester mesh fabric, weight :140g/m2

**TRIM:**

Collar: Rib collar: 98% Poly, 2% Spandex

Sleeve Cuff: Rib knitted cuff 1" wide. 98% Poly, 2% Spandex

Reflective Trim: 1-inch-wide stretch silver reflective fabric with crosswalk print.

Reflective Piping: 1/8" finished reflective piping with soft filler

Zippers: SBS#3 - Nylon zipper

**COLLAR:**

The collar shall be a sport collar style in dyed to match 1x1 rib knitted collar. There shall be permanent collar stays inserted into the front collar edge to keep the collar points from curling up. Points medium spread are to be 2-3/4" in length. Collar height at center back measures 3".

**SLEEVES:**

Raglan style sleeves finished with a 2" wide black 1x1 rib knitted cuff. There shall be a double 1/2" welt pen pocket on wearer's left sleeve with center topstitching through. Pen pocket shall have 1-ply self-fabric for pocket backing with stitching through construction. Place pen pocket centered on sleeve and 9" down from high point shoulder at neckline (Medium).

**SPECIFICATIONS AND SCOPE OF WORK**  
**UNIFORMS EQUIPMENT & BALLISTICS**  
**GROUP 1 - UNIFORMS**

**SLEEVE CUFFS:**

Sleeve cuffs made from rib knit and shall measure 2" high and opening measures 7-1/2".

**FRONT:**

There shall be a three-piece front with two (2) front mesh side panel pieces attached to the mesh side panel and the sleeve.

**FRONT SIDE MESH PANEL:**

There shall be a side mesh panel extending from sleeve to hem. Side mesh panel with front forms vents at hem.

**FRONT PLACKET:**

There shall be a double self-piping front placket finished 5/8" wide.

**BACK:**

There shall be a three-piece back with two (2) back mesh panel armhole pieces attached to the sleeves.

**BOTTOM HEM AND SIDE VENT OPENING:**

There shall be an uneven hem height with side slit vent opening, 1" self-bend back hem with 1/4" double needle cover-stitching. Clean finished vent opening with double bend back and stitched.

**POCKET:**

There shall be two (2) double welted chest zippered pockets, welts measuring 1/4". Pocket opening measuring 5-1/4". Pocket shall have internal pen holder loop. Loop shall be made in 1-ply Hi-Vis fabric, finished 1-3/4" wide x 3-1/2" long with 1/2" double bend top hem. Pen holder loop shall be placed right below to zipper opening and next to pocket opening towards center.

**MIC TAB:**

There shall be a mic tab clean finished 3/4" x 1-3/4" with double needle cover-stitch through the center. Tab shall be placed directly and centered to bottom of center front placket. There shall be two (2) additional mic tabs 3/4" wide by 2-3/4" long swift tagged with the hangtag in polybag.

**BADGE TAB:**

There shall be one (1) sling constructed of shell fabric, folded and stitched to make double layer with unfinished ends. Badge sling shall measure 7/8" wide X 13" long and placed in a polybag with mic tabs.

**REFLECTIVE PIPING:**

There shall be reflective piping inserted along front and back raglan seams and shall extend to hem of shirt alongside panel seams.



**SPECIFICATIONS AND SCOPE OF WORK**  
**UNIFORMS EQUIPMENT & BALLISTICS**  
**GROUP 1 - UNIFORMS**

**REFLECTIVE CROSSWALK TRIM:**

There shall be 1" crosswalk reflective trim sewn around front and back chest.

**THREAD:**

All thread shall be polyester wrapped on monofilament polyester. Color to match.

**STITCHING:**

All stitching conforms to Federal Standard 751 specifications (FED-STD-751). All stitch types are sewn at stitch per inch (S.P.I.) rates individually set by operation at no less than 10 S.P.I. and not more than 12 S.P.I. to ensure extended sewn wear life. All thread tension is evenly maintained to eliminate right or loose stitching. All seam allowances are to be maintained so that there are no raw edges, run offs, twist, pleats, puckers or open seams.

**SIZES:**

Permanent size marking shall be heat sealed to shirt, centered 1" below back neck seam, inside garment.

**CARE LABEL:**

Care label shall be caught inside seam 2" above side slit, inside garment.

**PRESSING & FINISHING:**

Shirt shall be carefully pressed by hand in a first-class manner. All loose threads to be thoroughly trimmed.

**STANDARD SIZE RANGE:**

Unisex XS - 5XL, Regular and Tall lengths

**MEASUREMENTS:**

Size M, Regular length	
Neck:	17 (plus or minus 0.5 inches)
Chest:	44 (plus or minus 0.75 inches)
Back Length:	30.25 (plus or minus 0.5 inches)
Sleeve Length from CB neck:	34.75 (plus or minus 0.5 inches)

**SPECIFICATIONS AND SCOPE OF WORK**  
**UNIFORMS EQUIPMENT & BALLISTICS**  
**GROUP 1 - UNIFORMS**

**POLICE OUTER CARRIER**

**LINE ITEM: 7**

**BRAND:** Armorskin Vest Blauer or Approved Replacement

**STYLE NO:** 8370

**COLOR:** All Available Colors

**SIZES:** All Available Sizes (Alterations Are Included)

**FABRIC:**

Shell: 100% Polyester tropical weight weave (4.2 oz/yd), Polyester Mesh liner, Side Mesh: 92% Nylon, 8% Lycra. Machine washable and dry cleanable fabric provides user comfort, uniform appearance, durability, and easy care. Breathable, 4-way stretch, 5.5 oz. Nylon with Lycra mesh technical knit with high abrasion, pill resistance and anti-microbial finish. Performance polyester and mesh offer advanced heat and moisture release; two (2) Breast Pockets with hook/loop closure, one (1) Chest Napoleon Pocket.

**SPECIFICATIONS AND SCOPE OF WORK**  
**UNIFORMS EQUIPMENT & BALLISTICS**  
**GROUP 1 - UNIFORMS**

**MEN'S POLYESTER TROUSER**

**LINE ITEM: 8**

**Brand:** Blauer or Approved Replacement

**STYLE NO.:** 8650T

**FABRIC:** 100% Polyester gabardine weave or 100% Textured Polyester

**COLOR:** All Available Colors

**SIZES:** All Available Sizes (Hemming & Alterations Are Included)

**OVERALL DESIGN:**

Trouser shall be manufactured from men's uniform trouser pattern. The trouser styling shall incorporate a plain front, straight leg bottoms, two (2) quarter top front pockets and two (2) hip pockets.

**FABRIC:**

SHELL: Content – 100% Polyester, 2X1 twill with wicking nano finish. Machine washable and dry cleanable polyester provides user comfort, uniform appearance, durability, and easy care.

**Physical Properties:**

- Weight – 12 oz. per linear yard
- Warp Yarn – 2/150
- Filling Yarn – 2/150
- Picks/inch – 59
- Ends/inch – 69
- Warp Stretch – 7-11%
- Filling Stretch – 5-9%
- Tensile Strength – 150 Pounds in the Warp  
130 Pounds in the Filling
- Tear Strength – 2.5 Pounds in the Warp  
2.5 Pounds in the Filling
- Construction – 74 ends per inch, 66 picks per inch
- Fiber Length – Worsted Wool: 3-3.5 inches average minimum

**INTERNAL CONSTRUCTION FABRIC:**

Pockets, waistband and fly lining shall be:

- Blend: 65% Dacron Polyester, 35% cotton
- Weave: Twill
- Weight: 5.2 oz/yd.
- Color: Dark Grey
- Finish: Pre-cure permanent press

**SPECIFICATIONS AND SCOPE OF WORK**  
**UNIFORMS EQUIPMENT & BALLISTICS**  
**GROUP 1 - UNIFORMS**

**TRIM:**

- Interlining: polyester non- woven
- Fly zipper: self-healing nylon coil #5 with auto lock slider; Color: Matching
- Waistband: 2-1/2" wide Blauer branded elastic with two (2) rows of silicone shirt grip
- Tunnel Elastic: 1" wide
- Ban-Roll
- Closure: Hook & Bar steel with Nickel finish
- Buttons: melamine, 22 ligne; Color: Matching
- Thread: polyester wrapped on monofilament polyester. Color to match.

**GENERAL DESIGN:**

Uniform pants in durable & rugged blended fabrics with soil release finish and stretch for increased range of motion. Features include stretch tunnel waistband with shirt gripper, extra strength seat seams, self-healing zipper, four (4) pocket configuration, and silicone creasing for professional appearance.

**TUNNEL WAISTBAND:**

The tunnel style waistband finishes at 2" wide and is constructed of shell fabric, one ply of interlining, 2-1/2" wide elastic with silicone shirt grip, 1" tunnel elastic, and ban roll. Construction consists of the front waistband tapering at both sides, and inserted into the back-tunnel waistband, with 1" elastic band for stretch and control. Ban-Roll placed along the top edge will aid in a smooth shaping, allowing a clean fold of the shell fabric and clean waist appearance overall. Bar tacks are added at the wearers' right front and back, back aligning to the darts and hidden underneath the belt loops, to control the tunnel elastic length; wearers' left front elastic is controlled by the continuous J-stitch from the fly construction. On the inside, the waistband elastic offers a clean appearance and clean bottom edge with the two (2) rows of silicone preventing the uniform shirt from pulling out; all waistband measurements should have 3" allowance in the center back for alterations. Waist closure shall be by means of two (2) metal hook set – see Waist Closure section.

**WAIST CLOSURE:**

Primary waist closure is a double hook and eye construction mounted on the waistband using rustproof nickel-plated steel hardware as follows: Size 85 Bar and Bar internal reinforcement plate & Size 8 hook and hook internal reinforcement plate. Metal snaps which may become burred or crushed and cannot be replaced are unacceptable, as is single hook and eye construction.

**SPECIFICATIONS AND SCOPE OF WORK**  
**UNIFORMS EQUIPMENT & BALLISTICS**  
**GROUP 1 - UNIFORMS**

In addition to Hook and Bar plates, the construction includes the additional internal reinforcement of 7/8" tape mounted between the plates and the body fabric to ensure construction integrity for extended wear life.

Waist closure appearance is further guaranteed by mounting a #22 ligne four-hole button on the bottom edge of the waistband elastic facing, on the wearer's left for the fly tab. (*note: Women does not have a fly tab.*)

**FLY CONSTRUCTION:**

The right inside fly is reinforced with internal construction fabric and 1/8" gauge top stitched along the entire exposed edge to ensure shape retention for extended wear life. The left, outside fly is fully lined internally for shape retention. Right and left fly are joined together at the base of the fly. The joined fly forms a reinforcing tailpiece construction fully extending along the crotch seam to its intersection with leg inseams.

**SIDE FASTENER (FLY ZIPPER):**

Slide fastener consists of locking type Delrin coil (self-healing) hardware mounted on colorfast black blend of nylon and cotton, 7/16" tape, size #5.

**BELT LOOPS:**

There are seven (7) belt loops on trouser sizes up to and including waist 45, nine (9) on sizes 46 through 60, and eleven (11) loops sizes 62" and over. Each loop shall have an opening fully two (2) 1/4" long and 1" wide, double needle stitched and interlined with fusible. They shall be inserted into the waistband at the top and bottom, except the rear center loop which shall be folded & tacked top and bottom. Belt loop placement is specifically located to afford the cleanest of appearances along with proper functionality of the tunnel waistband.

**DARTS:**

There are two (2) darts to shape the trouser. They shall be placed at the left and right back extending down from the waistband to the center of each hip pocket.

**CROTCH AND SEAT ASSEMBLY:**

The crotch is formed below the fly at the intersection of the four (4) body panels of the trousers; left front, right front, left rear and right rear. The trouser is assembled to form this crotch by first sewing the left front to the left rear thus making the left side of the trouser, and the right front to the right rear to form the right side. The left side of the trouser thus formed is then joined together to the right side by means of the seat seam. The trouser is not assembled by the alternate whole front to whole back method due to the unreliability of that method during extended wear life.

**SPECIFICATIONS AND SCOPE OF WORK**  
**UNIFORMS EQUIPMENT & BALLISTICS**  
**GROUP 1 - UNIFORMS**

**SEAT CONSTRUCTION:**

To ensure absolute seat seam integrity, the seat seam, which joins the left and right sides of the trousers, is double sewn by means of two (2) needles each, sewing stitch type 401, double locked stitch. The two (2) needles sew in tandem to form closely adjacent alternating stitches totaling not less than 16 per inch. Seams, which expose thread to external abrasion, are unacceptable.

Extra fabric is allowed such that seat girth and waistband diameter may be expanded or decreased by the wearer during the trousers extended wear life. Flat felled seams do not allow for alteration and are unacceptable.

**LEG CONSTRUCTION:**

The legs are fully cut for ease of movement and assembled using stitch 515, four-thread safety stitch and lock stitching creating a split seam construction allowing tapering of the inseam. There shall also be left and right let outs of approximately 1" for 7" at the inner thigh for alteration in which the waist fits correctly but the thigh is too tight for the wearer. Front and back legs shall have resin creases starting from bottom of front pocket to bottom hem.

**POCKETS:**

There are four (4) pockets assembled from internal construction fabric as follows:

- I. Front: Left and right 6-1/2" quarter top style opening with 11-1/4" depth. Opening to be bar-tack reinforced at top inside waistband and at bottom across side seam. Construction includes a second reinforcing layer or "Heel" at the bottom of each pocket not less than 2" deep. Pockets, including reinforcement "Heels" are assembled using an overedge stitch, then turned and re-stitched by stitch 301 for absolute reliability for the life of the trouser.
- II. Rear: Left and right bisom type hip pockets with bottom welt construction openings 5-3/4" wide and 6" deep. Openings triangle bar-tack reinforced at both ends. Wearers left pocket opening includes a tab and #22 ligne four-hole buttonhole to close the pocket.

**FINISHING:**

Trousers are fully shaped on high temperature, high-pressure presses to eliminate wrinkles and form creases. Trousers meet the standard of the American Association of Textile Chemists and Colorists as follows:

- I. AATCC Test Method 124-1975 "Appearance of Durable Press Fabric After Repeated Home Launderings".
- II. AATCC Test Method 88B-1975 "Appearance of Seams in Wash and Wear Items After Home Launderings".
- III. AATCC Test method 88C-1975 "Appearance of Crease in Wash and Wear Items After Home Launderings".

**SPECIFICATIONS AND SCOPE OF WORK**  
**UNIFORMS EQUIPMENT & BALLISTICS**  
**GROUP 1 - UNIFORMS**

**STITCHING:**

All stitching conforms to Federal Standard 751 specifications (FED-STD-751). All stitch types are sewn at stitch per inch (S.P.I.) rates individually set by operation at no less than 10 S.P.I. and not more than 12 S.P.I. to ensure extended sewn wear life. Stitch type 401 Tandem is used at a combined S.P.I. of 16. All thread tension is evenly maintained to eliminate right or loose stitching. All seam allowances are to be maintained so that there are no raw edges, run offs, twist, pleats, puckers or open seams.

**WORKMANSHIP:**

All trousers are made in an ISO 9000 certified plant and are inspected during manufacturing, at final trimming and packing to ensure consistent quality and adherence to this specification.

**WARRANTY:**

All trousers shall be warranted against defects in materials and workmanship for one (1) year.

**LABELING:**

All trousers will bear all labels mandated by the Federal Trade Commission at the date of manufacture. All products must be cut and sewn in Mexico using US made components.

**SIZING:**

Trousers are fully graded such that all vital dimensions change according to waist size. The grade applies not only to seat, front rise, back rise, and thigh measurements but also to the knee and bottom measurements. Additionally, the trousers shall be manufactured and stocked in three (3) separate rises, regular, long and short rise, each with their own grade designed to fit regular, long and short torsos.

**STANDARD SIZE RANGE:**

Men's: Regular Length: even waist sizes 28 - 54; odd sizes 31 - 37

**MEASUREMENTS:**

Men's: Waist Size 34, Regular Length

1/2 Waist:	17.5	(plus or minus 0.05 inch)
1/2 Seat:	22.375	(plus or minus 0.25 inch)
1/2 Knee:	10.625	(plus or minus 0.25 inch)
1/2 Bottom Leg:	9	(plus or minus 0.25 inch)
Inseam:	37	(plus or minus 0.50 inch)
Front Rise:	10	(plus or minus 0.25 inch)
Back Rise:	15.5	(plus or minus 0.25 inch)

**SPECIFICATIONS AND SCOPE OF WORK**  
**UNIFORMS EQUIPMENT & BALLISTICS**  
**GROUP 1 - UNIFORMS**

**WOMEN'S POLYESTER TROUSER**

**LINE ITEM: 9**

**BRAND:** Blauer or Approved Replacement

**STYLE NO.:** 8650WT

**FABRIC:** 100% Dacron-Polyester gabardine weave or 100% Textured Polyester

**COLOR:** All Available Colors

**SIZES:** All Available Sizes (Hemming & Alterations Are Included)

**OVERALL DESIGN:**

Trouser shall be manufactured from men's uniform trouser pattern. The trouser styling shall incorporate a plain front; straight leg bottoms, with one dart on each rear panel above the hip pockets, two (2) quarter-top front pockets, and two (2) hip pockets.

**FABRIC:**

SHELL: Content – 100% Polyester, 2X1 twill with wicking nano finish. Machine washable and dry cleanable polyester provides user comfort, uniform appearance, durability, and easy care.

**Physical Properties:**

- Weight – 12 oz. per linear yard
- Warp Yarn – 2/150
- Filling Yarn – 2/150
- Picks/inch – 59
- Ends/inch – 69
- Warp Stretch – 7-11%
- Filling Stretch – 5-9%
- Tensile Strength – 150 Pounds in the Warp  
130 Pounds in the Filling
- Tear Strength – 2.5 Pounds in the Warp  
2.5 Pounds in the Filling
- Construction – 74 ends per inch, 66 picks per inch
- Fiber Length – Worsted Wool: 3-3.5 inches average minimum

**INTERNAL CONSTRUCTION FABRIC:**

Pockets, waistband and fly lining shall be:

- Blend: 65% Dacron Polyester, 35% cotton
- Weave: Twill
- Weight: 5.2 oz/yd.
- Color: Dark Grey



**SPECIFICATIONS AND SCOPE OF WORK**  
**UNIFORMS EQUIPMENT & BALLISTICS**  
**GROUP 1 - UNIFORMS**

- Finish: Pre-cure permanent press

**TRIM:**

- Interlining: polyester non- woven
- Fly zipper: self-healing nylon coil #5 with auto lock slider; Color: Matching
- Waistband: 2-1/2" wide Blauer branded elastic with two (2) rows of silicone shirt grip
- Tunnel Elastic: 1" wide
- Ban-Roll
- Closure: Hook & Bar steel with Nickel finish
- Buttons: melamine, 22 ligne; Color: Matching
- Thread: polyester wrapped on monofilament polyester. Color to match.

**GENERAL DESIGN:**

Uniform pants in durable & rugged blended fabrics with soil release finish and stretch for increased range of motion. Features include stretch tunnel waistband with shirt gripper, extra strength seat seams, self-healing zipper, four (4) pocket configuration, and silicone creasing for professional appearance.

**TUNNEL WAISTBAND:**

The tunnel style waistband finishes at 2" wide and is constructed of shell fabric, one ply of interlining, 2-1/2" wide elastic with silicone shirt grip, 1" tunnel elastic, and ban roll. Construction consists of the front waistband tapering at both sides, and inserted into the back-tunnel waistband, with 1" elastic band for stretch and control. Ban-Roll placed along the top edge will aid in a smooth shaping, allowing a clean fold of the shell fabric and clean waist appearance overall. Bar tacks are added at the wearers' right front and back, back aligning to the darts and hidden underneath the belt loops, to control the tunnel elastic length; wearers' left front elastic is controlled by the continuous J-stitch from the fly construction. On the inside, the waistband elastic offers a clean appearance and clean bottom edge with the two (2) rows of silicone preventing the uniform shirt from pulling out; all waistband measurements should have 3" allowance in the center back for alterations. Waist closure shall be by means of two (2) metal hook set – see Waist Closure section.

**WAIST CLOSURE:**

Primary waist closure is a double hook and eye construction mounted on the waistband using rustproof nickel-plated steel hardware as follows: Size 85 Bar and Bar internal reinforcement plate & Size 8 hook and hook internal reinforcement plate. Metal snaps which may become burred or crushed and cannot be replaced are unacceptable, as is single hook and eye construction.

**SPECIFICATIONS AND SCOPE OF WORK**  
**UNIFORMS EQUIPMENT & BALLISTICS**  
**GROUP 1 - UNIFORMS**

In addition to Hook and Bar plates, the construction includes the additional internal reinforcement of 7/8" tape mounted between the plates and the body fabric to ensure construction integrity for extended wear life. ensure

Waist closure appearance is further guaranteed by mounting a #22 ligne four-hole button on the bottom edge of the waistband elastic facing, on the wearer's left for the fly tab. (*note: Women does not have a fly tab.*)

**FLY CONSTRUCTION:**

The right inside fly is reinforced with internal construction fabric and 1/8" gauge top stitched along the entire exposed edge to ensure shape retention for extended wear life. The left, outside fly is fully lined internally for shape retention. Right and left fly are joined together at the base of the fly. The joined fly forms a reinforcing tailpiece construction fully extending along the crotch seam to its intersection with leg inseams.

**SIDE FASTENER (FLY ZIPPER):**

Slide fastener consists of locking type Delrin coil (self-healing) hardware mounted on colorfast black blend of nylon and cotton, 7/16" tape, size #5.

**BELT LOOPS:**

There are seven (7) belt loops on trouser sizes up to and including waist 45, nine (9) on sizes 46 through 60, and eleven (11) loops sizes 62" and over. Each loop shall have an opening fully 2-1/4" long and 1" wide, double needle stitched and interlined with fusible. They shall be inserted into the waistband at the top and bottom, except the rear center loop which shall be folded & tacked top and bottom. Belt loop placement is specifically located to afford the cleanest of appearances along with proper functionality of the tunnel waistband. (*Note: Quantity of belt loops changes per women sizing.*)

**DARTS:**

There are two (2) darts to shape the trouser. They shall be placed at the left and right back extending down from the waistband to the center of each hip pocket.

**CROTCH AND SEAT ASSEMBLY:**

The crotch is formed below the fly at the intersection of the four body panels of the trousers; left front, right front, left rear and right rear. The trouser is assembled to form this crotch by first sewing the left front to the left rear thus making the left side of the trouser, and the right front to the right rear to form the right side. The left side of the trouser thus formed is then joined together to the right side by means of the seat seam. The trouser is not assembled by the alternate whole front to whole back method due to the unreliability of that method during extended wear life.

**SPECIFICATIONS AND SCOPE OF WORK**  
**UNIFORMS EQUIPMENT & BALLISTICS**  
**GROUP 1 - UNIFORMS**

**SEAT CONSTRUCTION:**

To ensure absolute seat seam integrity, the seat seam, which joins the left and right sides of the trousers, is double sewn by means of two (2) needles each, sewing stitch type 401, double locked stitch. The two (2) needles sew in tandem to form closely adjacent alternating stitches totaling not less than 16 per inch. Seams, which expose thread to external abrasion, are unacceptable.

Extra fabric is allowed such that seat girth and waistband diameter may be expanded or decreased by the wearer during the trousers extended wear life. Flat felled seams do not allow for alteration and are unacceptable.

**LEG CONSTRUCTION:**

The legs are fully cut for ease of movement and assembled using stitch 515, four-thread safety stitch and lock stitching creating a split seam construction allowing tapering of the inseam. There shall also be left and right let outs of approximately 1" for 7" at the inner thigh for alteration in which the waist fits correctly but the thigh is too tight for the wearer. Front and back legs shall have resin creases starting from bottom of front pocket to bottom hem.

**POCKETS:**

There are four (4) pockets assembled from internal construction fabric as follows:

- I. Front: Left and right 6-1/2" quarter top style opening with 11-1/4" depth. Opening to be bar-tack reinforced at top inside waistband and at bottom across side seam. Construction includes a second reinforcing layer or "Heel" at the bottom of each pocket not less than 2" deep. Pockets, including reinforcement "Heels" are assembled using an overedge stitch, then turned and re-stitched by stitch 301 for absolute reliability for the life of the trouser.
- II. Rear: Left and right bisom type hip pockets with bottom welt construction openings 5-3/4" wide and 6" deep. Openings triangle bar-tack reinforced at both ends. Wearers left pocket opening includes a tab and #22 ligne four-hole buttonhole to close the pocket.

**FINISHING:**

Trousers are fully shaped on high temperature, high-pressure presses to eliminate wrinkles and form creases. Trousers meet the standard of the American Association of Textile Chemists and Colorists as follows:

- III. AATCC Test Method 124-1975 "Appearance of Durable Press Fabric After Repeated Home Launderings".
- IV. AATCC Test Method 88B-1975 "Appearance of Seams in Wash and Wear Items After Home Launderings".
- V. AATCC Test method 88C-1975 "Appearance of Crease in Wash and Wear Items After Home Launderings".

**SPECIFICATIONS AND SCOPE OF WORK**  
**UNIFORMS EQUIPMENT & BALLISTICS**  
**GROUP 1 - UNIFORMS**

**STITCHING:**

All stitching conforms to Federal Standard 751 specifications (FED-STD-751). All stitch types are sewn at stitch per inch (S.P.I.) rates individually set by operation at no less than 10 S.P.I. and not more than 12 S.P.I. to ensure extended sewn wear life. Stitch type 401 Tandem is used at a combined S.P.I. of 16. All thread tension is evenly maintained to eliminate right or loose stitching. All seam allowances are to be maintained so that there are no raw edges, run offs, twist, pleats, puckers or open seams.

**WORKMANSHIP:**

All trousers are made in an ISO 9000 certified plant and are inspected during manufacturing, at final trimming and packing to ensure consistent quality and adherence to this specification.

**WARRANTY:**

All trousers shall be warranted against defects in materials and workmanship for one (1) year.

**LABELING:**

All trousers will bear all labels mandated by the Federal Trade Commission at the date of manufacture. All products must be cut and sewn in Mexico using US made components.

**SIZING:**

Trousers are fully graded such that all vital dimensions change according to waist size. The grade applies not only to seat, front rise, back rise, and thigh measurements but also to the knee and bottom measurements. Additionally, the trousers shall be manufactured and stocked in three (3) separate rises, regular, long and short rise, each with their own grade designed to fit regular, long and short torsos.

**STANDARD SIZE RANGE:**

Women's: Regular Length: even dress sizes 2 – 24

Women's: Dress Size 10, Regular Length

1/2 Waist:	17	(plus or minus 0.25 inches)
1/2 Seat:	21.5	(plus or minus 0.25 inches)
1/2 Knee:	10	(plus or minus 0.25 inches)
1/2 Bottom Leg:	8.75	(plus or minus 0.25 inches)
Inseam:	35.75	(plus or minus 0.50 inches)
Front Rise:	9	(plus or minus 0.25 inches)
Back Rise:	13.25	(plus or minus 0.25 inches)

**SPECIFICATIONS AND SCOPE OF WORK**  
**UNIFORMS EQUIPMENT & BALLISTICS**  
**GROUP 1 - UNIFORMS**

**SIX POCKET POLYESTER TROUSER**

**LINE ITEM: 10**

<b><u>Brand:</u></b>	Blauer or Approved Replacement
<b><u>STYLE NO.:</u></b>	8655 and 8655W
<b><u>FABRIC:</u></b>	100% Polyester Blend with 3XDRY Comfort finish and mechanical stretch
<b><u>COLOR:</u></b>	All Available Colors
<b><u>SIZES:</u></b>	All Available Sizes (Men and Women) (Hemming & Alterations Are Included)

**OVERALL DESIGN:**

Front quarter pockets; double section side pockets with hidden cell phone pouch, a 1" Scotchlite strip under each pocket flap, hidden equipment tunnels; and inverted double cord hip pockets with button tabs.

**FABRIC:**

Content – 100% Polyester, 2x1 twill with wicking nano finish. Machine washable and dry cleanable polyester provides user comfort, uniform appearance, durability, and easy care.

Weight – 6.65 oz. per square yard

**Physical Properties:**

- Warp Yarn – 2/150
- Filling Yarn – 2/150
- Picks/inch – 59
- Ends/inch – 69
- Warp Stretch – 7-11%
- Filling Stretch – 5-9%

**INTERNAL CONSTRUCTION FABRIC:**

Pockets, waistband and fly lining shall be:

- Blend: 65% Dacron Polyester, 35% cotton
- Weave: Twill
- Weight: 5.2 oz/yd.
- Color: Dark Grey
- Finish: Pre-cure permanent press

**TRIM:**

- Interlining: polyester non- woven
- Fly zipper: nylon coil #5 with auto lock slider; Color: Matching

**SPECIFICATIONS AND SCOPE OF WORK**  
**UNIFORMS EQUIPMENT & BALLISTICS**  
**GROUP 1 - UNIFORMS**

- Waistband: 2-1/2" wide Blauer branded elastic with two (2) rows of silicone shirt grip
- Tunnel Elastic: 1" wide
- Ban-Roll
- Closure: Hook & Eye steel with Nickel finish
- Buttons: melamine, 22 ligne; Color: Matching

**GENERAL DESIGN:**

Uniform pants in fade-resistant, wash-and-wear fabrics with mechanical stretch for increased range of motion. Features include plenty of pockets for storage, deployable reflective, UV protection, all with a modern athletic cut and tunnel waistband with shirt gripper.

**TUNNEL WAISTBAND:**

The tunnel style waistband finishes at 2" wide and is constructed of shell fabric, one ply of interlining, 2-1/2" wide elastic with silicone shirt grip, 1" tunnel elastic, and ban roll. Construction consists of the front waistband tapering at both sides, and inserted into the back-tunnel waistband, with 1" elastic band for stretch and control. Ban-Roll placed along the top edge will aid in a smooth shaping, allowing a clean fold of the shell fabric and clean waist appearance overall. Bar tacks are added at the wearers' right front and back, back aligning to the darts and hidden underneath the belt loops, to control the tunnel elastic length; wearers' left front elastic is controlled by the continuous J-stitch from the fly construction. On the inside, the waistband elastic offers a clean appearance and clean bottom edge with the two (2) rows of silicone preventing the uniform shirt from pulling out; all waistband measurements should have 3" allowance in the center back for alterations. Waist closure shall be by means of two (2) metal hook set – see Waist Closure section.

**WAIST CLOSURE:**

Primary waist closure is a double hook and eye construction mounted on the waistband using rustproof nickel-plated steel hardware as follows: Size #85 Eye with internal reinforcement plate and size #8 hook with internal reinforcement plate. Metal snaps which may become burred or crushed and cannot be replaced are unacceptable, as is single hook and eye construction.

In addition to Hook and Eye plates, the construction includes the additional internal reinforcement of 7/8" tape mounted between the plates and the body fabric to ensure construction integrity for extended wear life.

Waist closure appearance is further guaranteed by mounting a #22 ligne four-hole button with buttonhole on a fly tab closure, placed 1" below the waistband on the inside left within the fly construction.

**FLY CONSTRUCTION:**

The right inside fly is reinforced with internal construction fabric and 1/8" gauge top stitched along the entire exposed edge to ensure shape retention for extended wear life. The left, outside fly is fully lined internally for shape retention. Right and left fly are joined together at the base of

**SPECIFICATIONS AND SCOPE OF WORK**  
**UNIFORMS EQUIPMENT & BALLISTICS**  
**GROUP 1 - UNIFORMS**

the fly. The joined fly forms a reinforcing tailpiece construction fully extending along the crotch seam to its intersection with leg inseams.

**SIDE FASTENER (FLY ZIPPER):**

Delrin coil, self-healing zipper consists of locking type hardware mounted on colorfast blend of nylon and cotton, 7/16" tape.

**BELT LOOPS:**

There are seven (7) belt loops on trouser sizes up to and including waist 45, nine (9) on sizes 46 through 60, and eleven (11) loops sizes 62" and over. Each loop shall have an opening fully 2-1/4" long and 1" wide, double needle stitched and interlined with fusible. They shall be inserted into the waistband at the top and bottom, except the rear center loop which shall be folded & tacked top and bottom. Belt loop placement is specifically located to afford the cleanest of appearances along with proper functionality of the tunnel waistband. ***(Note: Quantity of belt loops changes per women sizing.)***

**DARTS:**

There are two (2) darts to shape the trouser. They shall be placed at the left and right back extending down from the waistband to the center of each hip pocket.

**CROTCH AND SEAT ASSEMBLY:**

The crotch is formed below the fly at the intersection of the four body panels of the trousers. Left front, right front left rear and right rear. The trouser is assembled to form this crotch by first sewing the left front to the left rear thus making the left side of the trouser, and the right front to the right rear to form the right side. The left side of the trouser thus formed is then joined together to the right side by means of the seat seam. The trouser is not assembled by the alternate whole front to whole back method due to the unreliability of that method during extended wear life.

**SEAT CONSTRUCTION:**

To ensure absolute seat seam integrity, the seat seam, which joins the left and right sides of the trousers, is double sewn by means of two (2) needles each sewing stitch type 401, double locked stitch. The two (2) needles sew in tandem to form closely adjacent alternating stitches totaling not less than 16 per inch. Seams, which expose thread to external abrasion, are unacceptable.

Extra fabric is allowed such that seat girth and waistband diameter may be expanded or decreased by the wearer during the trousers extended wear life. Flat felled seams that do not allow for alteration are unacceptable.

**SPECIFICATIONS AND SCOPE OF WORK**  
**UNIFORMS EQUIPMENT & BALLISTICS**  
**GROUP 1 - UNIFORMS**

**CROTCH REINFORCEMENT:**

The crotch intersection, which is the core of the trouser, shall be reinforced to absorb extreme stress over an extended wear life by the internal mounting of a reinforcement gusset formed by an extension of the tail of the fly.

**LEG CONSTRUCTION:**

The legs are fully cut for ease of movement and assembled using stitch 515, four-thread safety stitch and lock stitching creating a split seam construction allowing tapering of the inseam. There shall also be left and right let outs at the thigh for alteration in which the waist fits correctly but the thigh is too tight for the wearer.

**POCKETS:**

There are six (6) pockets assembled from internal construction fabric as follows:

1. Front: Left and right 6-1/2" quarter top style opening with 11-1/4" depth. Opening to be bar-tack reinforced at top inside waistband and at bottom across side seam. Construction includes a second reinforcing layer or "Heel" at the bottom of each pocket not less than 2" deep. Pockets, including reinforcement "Heels" are assembled using an over-edge stitch, then turned and re-stitched by stitch 301 for absolute reliability for the life of the trouser.
2. Rear: Left and right besom type hip pockets with bottom welt construction openings 5-3/4" wide and 6" deep. Openings triangle bar-tack reinforced at both ends. Both pocket openings include a tab and #22 Ligne black four-hole buttonhole to close the pocket.
3. Side: Left and right mitered cargo pockets with pocket flap and zipper closure. Cargo pockets have crosswalk reflective trim, cell phone pocket on the outside and elasticized pockets inside. Cargo pockets measure 7-1/2" wide by 8-1/2" long.

**FINISHING:**

Trousers are fully shaped on high temperature, high-pressure presses to eliminate wrinkles and form creases. Trousers meet the standard of the American Association of Textile Chemists and Colorists as follows:

1. AATCC Test Method 124-1975 "Appearance of Durable Press Fabric After Repeated Home Launderings".
2. AATCC Test Method 88B-1975 "Appearance of Seams in Wash and Wear Items After Home Launderings".
3. AATCC Test method 88C-1975 "Appearance of Crease in Wash and Wear Items After Home Launderings".



**SPECIFICATIONS AND SCOPE OF WORK**  
**UNIFORMS EQUIPMENT & BALLISTICS**  
**GROUP 1 - UNIFORMS**

**THREAD:**

All thread shall be polyester wrapped on monofilament polyester. Color to match.

**STITCHING:**

All stitching conforms to Federal Standard 751 specifications (FED-STD-751). All stitch types are sewn at stitch per inch (S.P.I.) rates individually set by operation at no less than 10 S.P.I. and not more than 12 S.P.I. to insure extended sewn wear life. Stitch type 401 Tandem is used at a combined S.P.I. of 16. All thread tension is evenly maintained to eliminate right or loose stitching, all seam allowances are to be maintained so that there are no raw edges, run offs, twist, pleats, puckers or open seams.

**WORKMANSHIP:**

All trousers are made in an ISO 9000 certified plant and are inspected during manufacturing, at final trimming and packing to ensure consistent quality and adherence to this specification.

**WARRANTY:**

All trousers shall be warranted against defects in materials and workmanship for one (1) year.

**LABELING:**

All trousers will bear all labels mandated by the Federal Trade Commission at the date of manufacture. All products must be cut and sewn in Mexico using US made components.

**SIZING:**

Trousers are fully graded such that all vital dimensions change according to waist size. The grade applies not only to seat, front rise, back rise, and thigh measurements but also to the knee and bottom measurements. Additionally, the trousers shall be manufactured and stocked in three (3) separate rises, regular, long and short rise, each with their own grade designed to fit regular, long and short torsos.

**STANDARD SIZE RANGE:**

Men's: Regular & Long Length: even waist sizes 28 - 52; odd sizes 31 - 37

Women's: Regular Length: even dress sizes 2 – 28

**MEASUREMENTS:**

Men's: Waist Size 34, Regular Length

- a. 1/2 Waist: 17.5 (plus or minus 0.50 inch)
- b. 1/2 Seat: 22.375 (plus or minus 0.25 inch)
- c. 1/2 Knee: 10.625 (plus or minus 0.25 inch)
- d. 1/2 Bottom Leg: 9 (plus or minus 0.25 inch)
- e. Inseam: 37 (plus or minus 0.50 inch)
- f. Front Rise: 10 (plus or minus 0.25 inch)
- g. Back Rise: 15.5 (plus or minus 0.25 inch)

**SPECIFICATIONS AND SCOPE OF WORK**  
**UNIFORMS EQUIPMENT & BALLISTICS**  
**GROUP 1 - UNIFORMS**

Women's: Dress Size 10, Regular Length

- a. 1/2 Waist: 17 (plus or minus 0.25 inch)
- b. 1/2 Seat: 21.5 (plus or minus 0.25 inch)
- c. 1/2 Knee: 10 (plus or minus 0.25 inch)
- d. 1/2 Bottom Leg: 8.75 (plus or minus 0.25 inch)
- e. Inseam: 35.75 (plus or minus 0.50 inch)
- f. Front Rise: 9 (plus or minus 0.25 inch)
- g. Back Rise: 13.25 (plus or minus 0.25 inch)

**SPECIFICATIONS AND SCOPE OF WORK**  
**UNIFORMS EQUIPMENT & BALLISTICS**  
**GROUP 1 - UNIFORMS**

**V-NECK COMMANDO SWEATER**

**LINE ITEM: 11**

**BRAND:** Blauer or Approved Replacement

**STYLE NO.:** 210

**COLOR:** All Available Colors

**SIZES:** All Available Sizes (Alterations Are Included)

**FABRIC:** Yarn – 70% Pil-Trol acrylic/30% wool  
Patches – 65% Polyester/ 35% cotton

**OVERALL DESIGN:**

Sweater shall be V-neck, pullover style, 2X2 rib throughout with straight body and set-in sleeves with turn-back cuffs for adjusting sleeve length. The body and sleeve welts shall be knit with a non-raveling edge. Durable cloth patches shall have reinforced shoulders and elbows. The V-neck shall be constructed with a rib knit band doubled over, joined at the bottom, over-lock stitched to the body and reinforced stitched at the bottom of the v-neck. Two (2) epaulets, one (1) on each shoulder, shall be attached at the sleeve end. Machine washable and dry cleanable. Emblems will be supplied by MPD and sewn on as specified. See Special Instructions.

**FABRIC:**

- Type: 70% Monsanto S-63 long staple low-pill acrylic, 30% long staple spun wool, pre-washed and softened.
- Count: Worsted 2 ply/18's
- Colorfastness and Crocking: Good
- Machine washable and dry cleanable
- Color: See specified garment color.

**PATCH FABRIC:**

- Dobby weave Content: Face 100% Nylon Back: 100% PU
- Finish: DWR PU Coating 350M/M &Durable Anti-UV Fabric
- Color: Shall match specified garment color.

**KNITTING:**

The garment is to be knitted in a 2 X 2 rib stitch throughout using 0.54" of yarn per stitch with an integral 2 X 2 rib knit bottom and cuff welts using 0.46" of yarn per stitch. The V-Neck knit band shall be 2 X 2 rib knit to match the bottom rib and cuff. The body 6" below the armpit when stretched by hand is to extend without damage to a width of at least 38" (size medium).

**SPECIFICATIONS AND SCOPE OF WORK**  
**UNIFORMS EQUIPMENT & BALLISTICS**  
**GROUP 1 - UNIFORMS**

**SEAM CONSTRUCTION:**

All sweater seams shall be stitched using an overlock machine with two (2) ends of yarn and one (1) end of the specified thread for strength and a neat appearance. All threads and yarns shall match the color of the sweater. All seams shall be straight and clean with thread ends trimmed.

**TAPE REINFORCEMENT:**

The shoulders and underarms shall be reinforced with the specified tape to prevent these seams from coming apart under stress. The tape shall measure approximately 4 inches in length under the arm and run the entire length of the shoulder seam.

**SHOULDER AND ELBOW PATCHES:**

The sweater shall have reinforcing patches on each shoulder and sleeve. When the sweater is laid flat, the bottom of each shoulder patch shall meet when a straight line is drawn from patch to patch, insuring a uniform appearance. The patches and the thread used to stitch them on shall match the color of the sweater. The patches, with raw edge turned in, are to be secured by a single-needle stitch. There shall be no puckering, gathering, or distortion where the patches are sewn to the sweater. The sleeve patch shall be clean finished with self-fabric.

**ADDITIONAL COMPONENTS:**

The sweater shall come with two (2) epaulets, two (2) mic tabs, one (1) name tab, and one (1) badge tab. These components shall be made of the same ripstop nylon as the patches. They shall be placed in a small polybag and placed inside the sweater polybag. ***See Construction Details page for construction specification of these components.***

**THREAD:**

All thread shall be 100% polyester wrapped on monofilament polyester: size #50. Color to match.

**STITCHING:**

All stitching conforms to Federal Standard 751 specifications (FED-STD-751). All stitch types are sewn at stitch per inch (S.P.I.) rates individually set by operation at no less than 10 S.P.I. and not more than 12 S.P.I. to insure extended sewn wear life. All thread tension is evenly maintained to eliminate right or loose stitching. All seam allowances are to be maintained so that there are no raw edges, run offs, twist, pleats, puckers or open seams.

**SIZES:**

Permanent size marking label shall be located below neck seam.

**CARE LABEL:**

Care label shall be located below neck seam.

**SPECIFICATIONS AND SCOPE OF WORK**  
**UNIFORMS EQUIPMENT & BALLISTICS**  
**GROUP 1 - UNIFORMS**

**PRESSING & FINISHING:**

Sweater shall be carefully pressed by hand in a first-class manner. All loose threads to be thoroughly trimmed.

**STANDARD SIZE RANGE:**

Unisex: XS - 6XL, Short, regular, and tall lengths

**MEASUREMENTS:**

Unisex, Length Regular, Size M:

- a. Chest: 20.5 (plus or minus 1 inches)
- b. Body Length: 26 (plus or minus 0.75 inches)
- c. Sleeve Length: 33 (plus or minus 0.5 inches)

**SPECIFICATIONS AND SCOPE OF WORK**  
**UNIFORMS EQUIPMENT & BALLISTICS**  
**GROUP 1 - UNIFORMS**

**BOOTS or TENNIS SHOES**

**LINE ITEM: 12**

**BRAND:** Various

**STYLE NO.:** Various

**COLORS:** Black

**SIZES:** All Available Sizes and Widths (Men and Women)

**MATERIALS:** Footwear must be constructed of high-quality materials and be able to withstand rigorous use.

**STYLE:** Footwear must be comfortable yet highly functional and present a professional appearance in line with police work.

**Note:**

As part of the Officer's initial uniform issue, MARTA Police personnel shall have the option to select from a minimum of two (2) brands and/or styles of boots or tennis shoes as indicated on the Bid Form at a price not to exceed the allowed price listed per pair. Police personnel shall receive (1) pair of selected footwear there-after.

MARTA will only pay a maximum amount of \$150.00 for each pair of boots selected by staff. Should the price of the boot exceed the \$150.00 threshold, the balance is to be paid directly to the Supplier by the staff member at the time of the selection. Any boot offered and/or selected must conform to the specifications as outlined and meet departmental approval.

**SPECIFICATIONS AND SCOPE OF WORK**  
**UNIFORMS EQUIPMENT & BALLISTICS**  
**GROUP 1 - UNIFORMS**

**HI-GLOSS OXFORD SHOE**

**LINE ITEM: 13**

**BRAND:** Bates or Approved Replacement

**STYLE NO.:** 731-B and 22741

**COLORS:** Black

**SIZES:** All Available Sizes and Widths (Men and Women)

**FABRIC:** Upper Material: standard weight, Porvair for men and Clarino for women  
Upper Lining: Pearl Cambrelle, two (2) -ply fused nylon on 1/8<sup>th</sup> inch foam  
  
Top Lining: Binding of black nylon under laid with natural nylon cord  
Thread: Black nylon  
Insole: Pressed fiberboard with sponge backed Cambrelle  
Outsole: Polyurethane  
Outsole Insert: Tentex covered polyurethane foam orthotically designed with built-in arch support and heel pad.

**STYLE:** Shall be a hi-gloss Poromeric duty oxford shoe with Durashock® comfort insoles welt construction separate heel, with five blind nickel eyelets for men's style and four for women's style reinforced with nylon for strength and rust resistant and inset, with oil and skid resistant outsole, with all edges inked and clean of fitting cements, with staple wire at pre-in seaming, with split-reverse storm welt that allows for sole replacement.

**SPECIFICATIONS AND SCOPE OF WORK**  
**UNIFORMS EQUIPMENT & BALLISTICS**  
**GROUP 1 - UNIFORMS**

**ALL WEATHER JACKET WITH LINER**

**LINE ITEM: 14**

**BRAND:** Blauer or Approved Replacement

**STYLE NO.:** 9820

**COLOR:** All Available Colors

**SIZES:** All Available Sizes (Alterations Are Included)

**DESIGN:** Completed with emblems supplied by the Authority and sewn on as specified. See Special Instructions.

**FABRIC:**

Ripstop- 3 Layer laminate consisting of nylon (shell), PU waterproof breathable membrane, and tapeable tricot backer:

- 10,000 mm waterproofness
- 10,000 g/m - 124 hours of moisture, vapor transmission.
- Dobby- 2L- Dobby w/1000mm clear coating.

**TRIM:**

- Eyelets: 8mm aluminum. Color: black
- Hook and loop: woven nylon base. Color: Black
- Reflective trim: 1 inch wide, silver crosswalk.
- Seam tape: waterproof seam-sealing tape compatible with the permanent waterproof-breathable lining unchanged after minimum 12 home laundry cycles  
1-1/2" and 2cm widths. Color: Grey
- Snaps:
  - 15-ligne plastic style for collar/hood.
  - 20-ligne prong style with closed backs, gunmetal finish on brass, heavy-duty closure, with 24-ligne nylon cap for front storm-flies and side tabs. Color: Black (All snaps must be Universal Fastener brand)
- Brushed Pocketing: 100% Polyester brushed tricot. Color: Black
- 
- ZIPPERS: YKK brand quality; lengths specified are for size L/Reg; Color: Black, unless specified otherwise.
  - Front: Vislon, one-way, double pull; size #5, 27-3/4.
  - Liner: Vislon, one-way, Separating, Reversible MUSI zipper with double pull; size #5, 25-1/2".
  - Sleeve underarm: coil, one way; size #5, 10".
  - Side seam: coil, one way; size #5, 11.5".
  - Napoleon Pocket: coil, one way; size # 3, 7".
  - Collar (hood storage): coil, one way; size #3, 14".



**SPECIFICATIONS AND SCOPE OF WORK**  
**UNIFORMS EQUIPMENT & BALLISTICS**  
**GROUP 1 - UNIFORMS**

**COLLAR:**

There shall be a sport style collar with zipper extending to the top. The collar shall be made of two (2) layers of shell fabric and one of non-woven interlining with a 1" by 8" strip of crosswalk reflective centered on back of collar. Collar zipper opening shall measure 14". The collar and stand will lay flat and be shaped to the neck without gapping or puckering. The collar will comfortably fit around the wearer's neck and come short of the chin. There shall be a 2" by 3/8" hanger loop attached to the back of the collar and a garment label on the inside collar.

**HOOD:**

There shall be a detachable hood made of 1-ply Dobby weave fabric. 3-pcs hood with front visor detail, unlined. There is an elastic draw cord with cord lock for hood opening and circumference adjustment. Hood width measures 23-3/4". Hood detaches using separating zipper and four (4) snaps spaced evenly apart to bottom flange of collar pouch opening.

**SLEEVES:**

Sleeves are shaped two (2) -piece style. There is a sleeve patch made of one-ply dobby fabric with a 10" zipper to allow access to the shell for emblems and other customization. The cuffs measure 2" in width, half elastic and half not, and to fasten with a 3-3/4" x 1" hook and loop tab. Cuffs are to be interlined with non-woven and elastic to retain its shape. Cuff opening shall be 5-1/4" folded and consist of 1" wide by 5-1/2" long crosswalk reflective tape applied to underside portion of cuff.

**FRONTS:**

Jacket fronts shall be well one-piece, shaped, and symmetrical (balanced) with top and under stormflies. Top stormfly is constructed of one-ply dobby, one-ply ripstop, one-ply interlining. Under stormfly constructed of two (2) ply dobby, one-ply interlining. Bottom stormfly turned up approximately 3/8" and secured with seven (7) bar-tacks to form a "Rain Gutter". Hidden female snaps set to top stormfly 3/4" from front edge (to center of snap). Male snaps set to bottom stormfly through all layers 1" from front edge (to center of snap). Front zipper set at top of collar and 1/8" above hem. Zipper facing consists of one-ply dobby folded back hemmed edge, behind zipper of zip-out liner. Liner zipper set 1/2" down from top of collar with zipper pull on wearer's left side.

**FRONT YOKE:**

Front yoke consists of one-ply dobby with 1" hem. There shall be an opening at bottom edge of yoke measuring approximately 6-1/2". There shall be a piece of hook 5/8" wide by 2" long centered on underside of yoke at bottom edge. Corresponding piece of loop 1-1/2" wide by 3 1/2" long sewn to front of jacket.

**HEM:**

Back hem shall consist of draw cord and cord lock. Hem shall measure 1 1/4".

**SPECIFICATIONS AND SCOPE OF WORK**  
**UNIFORMS EQUIPMENT & BALLISTICS**  
**GROUP 1 - UNIFORMS**

**SIDE OPENINGS:**

There shall be side openings on both sides for access to equipment. The zippered opening will be 11-1/2" long and use a coil #5 coil zipper opening from bottom to top. There shall be an elasticized snap tab with female Prym style snap and cap and Prym style snaps and male snaps on each side of the zipper for closure and storage of the snap tab. The tab will hold front and rear portions of the jacket closed around equipment when the zipper is in the up position.

**POCKETS AND FLAPS:**

Front pocket flaps consist of one-ply dobby and one-ply ripstop. Side openings secured with horizontal and vertical bartacks at opening ends. Flaps shall measure 7-3/8" wide, 3" high at center of flap, and 2-1/4" at sides. Pocket shall measure 6-3/4" wide by 8-1/4" long (including flap) and have 1/2" inverted pleat at center of pocket, and mitered bottom corners. Pockets close with snaps. Pocket Flaps secured with horizontal bar-tacks at top corners, measure minimum of 3/8" (1 cm). Hidden Napoleon pocket on wearer's left only with zipper closure consists of one-ply tricot/mesh material.

**BADGE TAB:**

There shall be a badge tab made from two (2) plies of shell fabric with two (2) eyelets. Badge tab measures 7/8" wide and 2-1/2" long and be sewn onto body. Eyelets shall be 8mm in size of metal material and should measure 1-3/8" from center to center.

**NAME TAB:**

Name tab made of 2-ply ripstop measuring 7/8" wide by 4" long. Name tab shall be placed in polybag and swifftacked to badge tab with Blauer hangtag.

**MIC TAB:**

Mic tab made of 2-ply ripstop measuring 7/8" wide by 2-1/4" long and centered on top stormfly.

**SHOULDER STRAPS/EPAULETS:**

The shoulder straps shall be topstitched 1/16" from the edge and be pointed at the end toward the neck of the jacket where both points shall be tacked. Epaulets measure 2" at shoulder and 1-5/8" at point. The other end shall be sewn in the sleeve and measure 2" wide. The length is to be graduated conforming to the size of the jacket. The strap shall be box and cross-stitched to the shoulder approximately 1-1/4" from the sleeve head seam, leaving enough room for a detachable mic to feed through it. There shall be a stitched eyelet hole near the pointed end for fastening of a uniform metal button using a cotter pin.

**BACK YOKE:**

Back yoke made of one-ply dobby with 1" hem. There shall be an opening at bottom edge of yoke measuring approximately 12-3/8". Opening securely bartacked at opening ends and consist of hook 5/8" wide by 5" long centered on underside of yoke at bottom edge. Corresponding piece of loop 1-1/2" wide by 8" long sewn to back of jacket.

**SPECIFICATIONS AND SCOPE OF WORK**  
**UNIFORMS EQUIPMENT & BALLISTICS**  
**GROUP 1 - UNIFORMS**

**FRONT PULL DOWN PANEL:**

There shall be two (2) front pull down panels made of 2-ply dobby and one-ply interlining. Panels shall have a piece of hook 5/8" wide by 3-1/2" long and a piece of loop 5/8" wide by 2" long.

**BACK PULL-DOWN PANEL:**

There shall be a pull-down panel for the back yoke consist of 2-ply dobby and one-ply interlining. Panel shall have a piece of hook 5/8" wide by 7-1/2" and a piece of loop 5/8" wide by 5" long.

**SIZES:**

Permanent size marking giving size to be located inside of collar.

**CARE LABEL:**

Care instructions to be located behind size label.

**PRESSING & FINISHING:**

Jacket shall be carefully pressed by hand in a first-class manner. All loose threads to be thoroughly trimmed.

**UNISEX SIZING:**

Short:	XS - XL
Regular:	XS - 6XL
Tall:	M - 6XL

**MEASUREMENTS:**

Size:	M, Regular length
Chest:	49.5 (plus or minus 0.75 inches)
Back Length:	26.75 (plus or minus 0.5 inches)
Sleeve from CB Neck:	36 (plus or minus 0.5 inches)

**SPECIFICATIONS AND SCOPE OF WORK**  
**UNIFORMS EQUIPMENT & BALLISTICS**  
**GROUP 1 - UNIFORMS**

**ALL WEATHER JACKET LINER**

**LINE ITEM: 15**

**BRAND:** Blauer or Approved Replacement

**STYLE NO.:** 4670-V

**COLOR:** All available Colors

**SIZES:** All Available Sizes (Alterations Are Included)

**OVERALL DESIGN:**

Color block design jacket with "Crosswalk" reflective tape and Hi-Vis Reflective Safety Package Option. Style has bound edges of self-fabric (with no fleece backing), a Center Front Zipper that extends to the collar top edge, Single welt front pockets with zipper closure, a stand-up collar, front and back yokes, 1" elasticized sleeve cuff opening, and a 1" elasticized for back bottom hem. With side front zipper opening for easy weapon access and a Softshell fabric bonded with fleece fabric for Softshell fleece fabric. Completed with emblems supplied by MPD and sewn on as specified. The jacket liner shall have a black cloth patch (10.5" Width x 4" High) framed in gold or silver thread in accordance with rank and with "POLICE" embroidered on it in gold or silver thread sewn on the back as illustrated in the example. Gold thread for supervisory personnel. Silver thread for non-supervisory personnel. See Special Instructions.

**FABRIC:**

Polyester soft-shell fleece and nylon/polyester soft-shell fleece with stretch.  
 Dobby: 100% Nylon water repellent treated and highly breathable (no membrane)  
 Tactel Ripstop with DWR, 70D X 160D Honeycomb print with DWR (Color: Black, unless specified otherwise)

**TRIM:**

- Interlining: 100% polyester non-woven.
- Brushed Pocketing: 2X1 twill, 100% Polyester fill, Polyester/Rayon warp.
- Reflective Trim: 2" wide Scotchlite Comfort Trim®.
- Elastic: 1" knitted elastic (dry cleanable)

Zippers: Front Zipper: vislon, one-way separating, size #5, 25-1/2". Pocket Zippers: nylon coil, size #3, 7". Side Zippers: nylon coil, size #5, 11-1/2". (Zipper lengths specified are for size L/Reg. Color: Black, unless specified otherwise)

**COLLAR:**

There shall be a sport style collar with zipper extending to the top. The collar shall be made of one-ply fleece, one-ply interlining, one-ply brushed fabric, with 1/2" binding in shell fabric. Collar height at center back shall measure 3-1/4". The collar will lay flat and be shaped to the neck without gapping or puckering. When turned up the collar will comfortably fit around the wearer's

**SPECIFICATIONS AND SCOPE OF WORK**  
**UNIFORMS EQUIPMENT & BALLISTICS**  
**GROUP 1 - UNIFORMS**

neck and come short of the chin. There shall be a 2" by 3/8" hanger loop attached to the back of the collar and a garment label on the inside collar.

**SLEEVES:**

There shall be a 6-piece set in sleeve with color blocking and reflective tape. Upper back sleeve and lower front sleeve are constructed from black fleece fabric. Upper front and lower back sleeve constructed with hi vis fabric. Ribbon loop 1/2" wide by 1-1/4" long is centered over sleeve underarm seam above bottom hem stitch for attachment to 9820 Jacket. Cuff hem shall finish with 1-3/16" facing of shell fabric and underside of cuff shall be elasticized with 1" elastic.

**FRONTS:**

Front yoke and lower panels consist of one-ply Softshell fleece fabric. Zipper shall be clean finished with tricot binding to center front edge. Hem shall finish with 1-3/16" facing of shell fabric.

**SIDE OPENINGS:**

There shall be side openings on both sides for access to equipment measuring 11-1/2" long. There shall be an elasticized tab that measures 3" x 1" with male snap and female snaps with cap on waistband placed 1-3/4" away from zipper center on both side of opening.

**POCKETS:**

Has two (2) lower welt pockets made of Softshell fabric and one-ply interlining with zipper closure. Side pockets opening towards side seam on slight angle and measures 7". There shall be a zippered napoleon pocket on wearer left side open towards center front measuring 6" (regular length). Pocket bags constructed with one (1) layer brushed flannel fabric and one (1) layer tricot. Zippers close from bottom to top.

**BADGE TAB:**

There shall consist of one-ply of woven shell fabric and folded in half and one-ply of interlining or adhesive webbing with 2 eyelets. It should measure 7/8" wide and 3-1/2" long. Eyelets centered on badge tab and spaced 1-3/8" apart center to center. Badge tab shall be placed in polybag and swift tagged to jacket.

**MIC TABS:**

Mic tabs shall consist of 1-ply of woven shell fabric folded in half and 1-ply of interlining or adhesive webbing. Mic tabs shall measure 7/8" wide and 3-1/2" long. Two (2) mic tabs shall be placed with badge tab in polybag and swift tagged to jacket.

**REFLECTIVE TRIM:**

Heatseal scotchlite comfort trim in crosswalk pattern applied to: Above front & back yoke seam, continues down to sleeve, around upper cuff, around the elbow line, and around bottom aligned to bottom of pockets. Trim minimum width: 2" for ANSI Class III.

**SPECIFICATIONS AND SCOPE OF WORK**  
**UNIFORMS EQUIPMENT & BALLISTICS**  
**GROUP 1 - UNIFORMS**

**BACK:**

Back yoke and lower panels consist of 1-ply softshell fleece fabric. Ribbon loop 3/4" wide double folded to finish 3/8" wide by 2-3/4" long below center back neck seam. There shall be a 1" elasticized hem.

**SIZES:**

Permanent size marking to be located inside of collar.

**ANSI AND CARE LABEL:**

ANSI labels shall be placed inside the jacket on the left pocket horizontal and stitched down. Small ANSI label placed on wearer's left sleeve on back seam, 3" above cuff edge. Care label placed at neck seam.

**PRESSING & FINISHING:**

Shirt shall be carefully pressed by hand in a first-class manner. All loose threads to be thoroughly trimmed.

**UNISEX SIZING:**

Regular: XS - 6XL  
Tall: M - 6XL

**MEASUREMENTS:**

Size: Medium, Regular length

- a. Chest: 48.5 (plus or minus 0.75 inches)
- b. Back Length: 25.5 (plus or minus 0.5 inches)
- c. Sleeve from CB Neck: 34 (plus or minus 0.5 inches)

**SPECIFICATIONS AND SCOPE OF WORK**  
**UNIFORMS EQUIPMENT & BALLISTICS**  
**GROUP 1 - UNIFORMS**

**MILITARY STYLE UNIFORM CAP**

**LINE ITEM: 16**

**BRAND:** Midway or Approved Replacement

**STYLE:** Five Star

**COLORS:** Midnight Blue

**SIZES:** All Available Sizes

**DIMENSIONS:**

The dimensions of a size 7 1/8<sup>th</sup> cap shall be as follows: front to rear of crown - 10 inches; side to side of crown - 9 3/4<sup>th</sup> inches; height of cap in front - 4 1/8<sup>th</sup> inches. All other sizes shall be in proportion.

**COVERS:**

The material shall be #1611 midnight blue Gabardine. The cover shall have a fusible drill bonding throughout the entire top, sides and front; and a full crown lining of black 100% Acetate Taffeta. A polyethylene film sweat protector shall cover the lining. An identification card holder in the form of a rectangle shall be heat-sealed directly to the sweat protector. After joining the crown and sides the crown seam shall be double stitched with bias folded tape.

**EYELETS:**

Each cap cover shall be provided with a total of five (5) metal eyelets; one eyelet shall be attached in the front center for proper placement of an I-post badge; two (2) eyelets shall be provided on each side for ventilation.

**FRAME BAND:**

The frame band shall be 2-inch black genuine Midlon; a 100% nylon ventilated mesh fabric. The band shall be bound at the bottom with the same materials as used for the cap covers.

**FRONT SUPPORT:**

The front support shall consist of 1-ply Haircloth and 1-ply nylon mesh covered with black lining. A pocket shall be created, and 1-inch muslin-covered twin wire inserted for proper stiffening.

**GROMMET:**

A hollow nylon grommet with elastic ribbing, measured and closed to exact size, shall be inserted within the crown of the cap cover with a stainless-steel wire inserted within the grommet.

**SPECIFICATIONS AND SCOPE OF WORK**  
**UNIFORMS EQUIPMENT & BALLISTICS**  
**GROUP 1 - UNIFORMS**

**VISOR:**

Shall be made of two (2) pieces. The upper portion shall consist of a nylon base with a black japanned top. The bottom piece shall be genuine leather. The two (2) pieces shall be firmly cemented together. Visor shall not bubble, crack or blister.

**FRONT STRAP:**

The front strap shall be 5/8<sup>th</sup> inches wide black Porvair; doubled. The strap shall be held at either end with a regulation Police Button in a matte black, silver-color or gold-color finish unless specified otherwise.

**SWEATBAND:**

The sweatband shall be genuine Roan leather, 1 ½ inches wide and perforated throughout. Imitation leather will not be acceptable. All caps shall contain a size label.



**SPECIFICATIONS AND SCOPE OF WORK**  
**UNIFORMS EQUIPMENT & BALLISTICS**  
**GROUP 1 - UNIFORMS**

**MILITARY STYLE UNIFORM CHIEF VISOR**

**LINE ITEM: 17**

**BRAND:** Midway or Approved Replacement

**STYLE:** Midway CH-VS

**COLORS:** Midnight Blue

**SIZES:** All Available Sizes

**VISOR:**

Shall be made of two (2) pieces. The upper portion shall consist of a nylon base with a black japanned top. The bottom piece shall be genuine leather. The two (2) pieces shall be firmly cemented together. Visor shall not bubble, crack, or blister.

**SPECIFICATIONS AND SCOPE OF WORK**  
**UNIFORMS EQUIPMENT & BALLISTICS**  
**GROUP 1 - UNIFORMS**

**TURTLENECK SHIRT**

**LINE ITEM: 18**

**BRAND:** Blauer or Approved Replacement

**STYLE NO:** 8100-X

**COLOR:** All Available Colors

**SIZES:** All Available Sizes (Alterations Are Included)

**DESIGN:**

Shall have "MPD" in police blue or gold (as specified); 1"X1" block style letters on the outwardly folded portion of the neck collar of the shirt. Each letter shall be ¼ "apart. **(See Special Instructions)**

**FABRIC:**

Shell: 90% Cotton 10% Spandex Single Jersey P/D with wicking. Colorfast to washing. Weight: 200g/m2. Cuff Rib Knit: 98% Cotton 2% Spandex Rib knit.

**TRIM:**

Tape reinforcement: Quick-Stretch Elastic, 1/4" wide.

**COLLAR:**

Turtleneck style collar, height measures 4".

**SLEEVES:**

To be straight set-in style sleeves with cuff made of rib knit fabric.

**FRONT:**

One piece with 1" bottom hem using a two (2) needle cover stitch. Front hem shall be a convex arc in the front.

**SHOULDER:**

Shoulder seam shall be tape reinforced. Tape shall run the entire length of the shoulder seam and be caught in the collar attaching seam and the sleeve-setting seam.

**BACK:**

One piece with 1" bottom hem using a two (2) needle cover stitch. Back hem shall be a concave arc making the back longer than the front.

**SPECIFICATIONS AND SCOPE OF WORK**  
**UNIFORMS EQUIPMENT & BALLISTICS**  
**GROUP 1 - UNIFORMS**

**THREAD:**

All thread shall be polyester wrapped on monofilament polyester. Color to match.

**STITCHING:**

All stitching conforms to Federal Standard 751 specifications (FED-STD-751). All stitch types are sewn at stitch per inch (S.P.I.) rates individually set by operation at no less than 10 S.P.I. and not more than 12 S.P.I. to ensure extended sewn wear life. All thread tension is evenly maintained to eliminate right or loose stitching. All seam allowances are to be maintained so that there are no raw edges, run offs, twist, pleats, puckers or open seams.

**SIZES:**

Permanent size marking to be located below back neck seam, heat seal label.

**CARE LABEL:**

Care instructions to be in the side seam 3" above hem.

**PRESSING & FINISHING:**

Shirt shall be carefully pressed by hand in a first-class manner. All loose threads to be thoroughly trimmed.

**SIZES:**

Unisex regular and tall lengths: XS-6XL.

**MEASUREMENTS:**

Unisex Regular Length: Size Medium

Chest: 44 (plus or minus 0.75 inches)

Back Length: 29.25 (plus or minus 0.5 inches)

Sleeve Length from CB neck: 35.5 (plus or minus 0.5 inches)

Collar Height: 4 (plus or minus 0.5 inches)

**SPECIFICATIONS AND SCOPE OF WORK**  
**UNIFORMS EQUIPMENT & BALLISTICS**  
**GROUP 1 - UNIFORMS**

**WATCH CAP**

**LINE ITEM: 19**

**BRAND:** Blauer or Approved Replacement

**STYLE NO:** 125XCR

**COLOR:** All Available Colors

**SIZES:** All Available Sizes

**DETAILS:**

Shall have "MPD" in police blue or gold (as specified); 1"X1" block style letters on the brim of the watch cap. Each letter shall be ¼ "apart. See Special Instructions.

**FABRIC:**

- Shell: 70% Monsanto S-63 long staple low-pill acrylic, 30% long staple spun worsted wool, pre-washed and softened.
- Band: Fleece: 100% Polyester, 270gm/yd
- Lining: Gore 2-layer Wind stopper; Color: Black

**BODY:**

The hat shall be constructed out of a folded knit tube that is stitched together at the top to form a dome. There shall be a fleece lining stitched to the knit portion of the hat and stitched together at the top to form a dome. The fleece shall be stitched to the knit on the inside of the hat leaving 4" of knit fabric at the bottom of the inside. Added lining of 'Wind stopper' wind-proof layer to interior of hat.

**BAND:**

The bottom portion of the hat shall fold up to form a cuff.

**THREAD:**

All thread shall be polyester wrapped on monofilament polyester. Color to match.

**STITCHING:**

All stitching conforms to Federal Standard 751 specifications (FED-STD-751). All stitch types are sewn at stitch per inch (S.P.I.) rates individually set by operation at no less than 10 S.P.I. and not more than 12 S.P.I. to ensure extended sewn wear life. All thread tension is evenly maintained to eliminate right or loose stitching. All seam allowances are to be maintained so that there are no raw edges, run offs, twists, pleats, pucker, or open seams.

**SPECIFICATIONS AND SCOPE OF WORK**  
**UNIFORMS EQUIPMENT & BALLISTICS**  
**GROUP 1 - UNIFORMS**

**SIZES:**

Permanent size marking to be located inside center back seam.

**CARE LABEL:**

Care instructions to be located inside center back seam.

**PRESSING & FINISHING:**

Hat shall be carefully pressed by hand in a first-class manner. All loose threads to be thoroughly trimmed.

**STANDARD SIZE RANGE:**

Unisex: One Size

**MEASUREMENTS:**

Circumference	18	(plus or minus 0.125 inches)
Top to Bottom	10.5	(plus or minus 0.125 inches)

**SPECIFICATIONS AND SCOPE OF WORK**  
**UNIFORMS EQUIPMENT & BALLISTICS**  
**GROUP 1 - UNIFORMS**

**BDU SHIRT (COAT)**

**LINE ITEM: 20**

**BRAND:** Proper or Approved Replacement

**STYLE NOS.:** F545438001, F545438250, F545438020, F545438405, F545438320  
F545438200, F545412001, F545412250, F545412330, F545412320

**COLORS:** All Available Colors

**SIZES:** All Available Sizes (Alterations Are Included)

**FABRIC:**  
100% rip-stop cotton or 65%/35% cotton polyester blend

**STYLE:**  
Single-breasted coat style design with collar and contoured body fit; with two (2) bellows-type patch pockets with button down flaps; with a straight cut bottom; with double reinforced elbows consisting of two (2) piles of shell material and visibly outlined with a finished seam; with adjustable waist tabs; with two (2) button tab adjustable sleeve cuffs.

**DETAILS:**  
Sewn to military specifications, MIL-C-44048G, felled side seam and sleeves; with the addition of name strips in the thread color specified by MPD. Breast badge patch and MPD shoulder patches to be provided by the Authority. **(See Special Instructions.)**

**SPECIFICATIONS AND SCOPE OF WORK**  
**UNIFORMS EQUIPMENT & BALLISTICS**  
**GROUP 1 - UNIFORMS**

**BDU TROUSERS**

**LINE ITEM: 21**

**BRAND:** Proper or Approved Replacement

**STYLE NOS.:** F520138001, F52038250, F520138020, F520138405, F20138320, F520138200

**COLORS:** All Available Colors

**SIZES:** All Available Sizes (Hemming & Alterations Are Included)

**FABRIC:**  
100% rip stop cotton or 65%/35% cotton/polyester blend

**STYLE:**  
Trousers shall have adjustable waist tabs above each side seam on the waist band and including four (4) bar tacks; with seven (7) belt loops around the waist band; with button fly with covered flaps; with two (2) front hanging slash pockets extending from the top seam of the waistband to the side seam; with right and left button down hip pockets with covered flaps; with large right and left leg pleated cargo pockets with button flaps down bellows; with double reinforced seat and knees consisting of two (2) piles of shell material and visibly outlined with a finished seam; with double seam stitching; with front knee action pleats; with drawstring leg closure, fused, knotted, tacked at the ankle.

**DETAILS:**  
Sewn to military specifications, MIL-T-4407E; color consistent throughout; with the addition of badge, patches or strips if specified by the Department.

**SPECIFICATIONS AND SCOPE OF WORK**  
**UNIFORMS EQUIPMENT & BALLISTICS**  
**GROUP 1 - UNIFORMS**

**HONOR GUARD SHORT SLEEVE SHIRTS**

**LINE ITEM: 22**

**BRAND:** South Eastern or Approved Replacement

**STYLE NO:** 9203/L9203

**COLOR:** All Available Colors

**SIZES:** All Available Sizes (Men and Women) (Alterations Are Included)

**FABRIC:** Polyester

**STYLE:**

Shall have box pleated pockets; shall have lined scalloped flaps; shall have sewn in military creases; shall have sling badge with sewn in eyelets; shall have lined shoulder straps; shall have lined placket front 3 <sup>3</sup>/<sub>4</sub>" yoke.



**SPECIFICATIONS AND SCOPE OF WORK**  
**UNIFORMS EQUIPMENT & BALLISTICS**  
**GROUP 1 - UNIFORMS**

**LONG SLEEVE SHIRTS (HONOR GUARD)**

**LINE ITEM: 23**

**BRAND:** South Eastern or Approved Replacement

**STYLE NO:** 9103/L9103

**COLOR:** All Available Colors

**SIZES:** All Available Sizes (Men and Women) (Alterations Are Included)

**FABRIC:** Polyester

**STYLE:**

Shall have box pleated pockets; shall have lined scalloped flaps; shall have sewn in military creases; shall have sling badge with sewn in eyelets; shall have lined shoulder straps; shall have lined placket front 3 <sup>3</sup>/<sub>4</sub>" yoke.

**SPECIFICATIONS AND SCOPE OF WORK**  
**UNIFORMS EQUIPMENT & BALLISTICS**  
**GROUP 1 - UNIFORMS**

**NECKTIE (CLIP ON)**

**LINE ITEM: 24**

**BRAND:** Broome or Approved Replacement

**STYLE NO.:** BROO-36020 (18”) and BROO-36030 (20”)

**COLORS:** All Available Colors

**SIZES:** All Available Sizes

**FABRIC:** 100% Polyester

**STYLE:**

Clip-on style; shall have a breakaway design; shall have a black clip on the backside of the tie; will have a straight line sewn down the center of the tie. Tie will be striped design, with a tie stay at the back of the tie to hold the tie in place; will give the appearance of two (2) individual ties, the back tie will be approximately 14” in length and 2 1/8” in width. Both ties will form a V-shape at the end of the tie.

**SPECIFICATIONS AND SCOPE OF WORK**  
**UNIFORMS EQUIPMENT & BALLISTICS**  
**GROUP 1 - UNIFORMS**

**FLIGHT SUIT (SORT)**

**LINE ITEM: 25**

**BRAND:** Proper or Approved Replacement

**STYLE NO.:** PROPF511546 (Men and Women)

**COLORS:** All Available Colors

**SIZES:** All Available Sizes (Hemming & Alterations Are Included)

**FABRIC:** 92% Meta Aramid, 5% Para Aramid, and 3% conductive fiber fabrics

**STYLE:**

The NOMEX flight suit shall be made to military specification FNS/PD 96-17 (MIL-C-83141A) as worn by all U.S. flight crews. Flight suit shall be flame resistant; shall feature a two (2) -way zipper with pull, six primary pockets, with adjustable waist belt; shall have Velcro, knife pocket on the left inseam, with a pencil pocket on the left sleeve and a gusseted back.

**DETAILS:**

Shall meet military specification FNS/PD 96-17 (MIL-C-83141A).

**SPECIFICATIONS AND SCOPE OF WORK**  
**UNIFORMS EQUIPMENT & BALLISTICS**  
**GROUP 1 - UNIFORMS**

**TACTICAL BDU PANTS (Officer, SORT, TFO, CIU, EPU, IA, Recruiting, Fleet, P&E, Supply, Training, MCV, & PCC Uniform)**

**LINE ITEM: 26**

- BRAND:** 511 or Approved Replacement
- STYLE NO.:** 74280 (Men), 64359 (Women)
- COLORS:** All Available Colors
- SIZES:** All Available Sizes (Hemming & Alterations Are Included)
- FABRIC:** 65% Polyester 35% Cotton 7.25 Oz. Taclite and Teflon Finish
- STYLE:** Large, pleated cargo pockets with bellow on the back and two (2) compartmental pockets with BBS feature inside, self-adjusting tunnel waist band; back pockets have single welts and generous size flaps, pocket bags are deep, clean finish inside and double stitched, double knees with inside opening for inserting Neoprene knee pad.

**SPECIFICATIONS AND SCOPE OF WORK**  
**UNIFORMS EQUIPMENT & BALLISTICS**  
**GROUP 1 - UNIFORMS**

**LONG SLEEVE SHIRT (Officer, SORT, TFO, CIU, EPU, IA, Recruiting, Fleet, P&E, Supply, Training, MCV, & PCC Uniform**

**LINE ITEM: 27**

**BRAND:** 511 or Approved Replacement

**STYLE NO.:** 72049

**COLORS:** All Available Colors

**SIZES:** All Available Sizes (Alterations Are Included)

**FABRIC:** 100% Polyester Jersey

**STYLE:** 100% treated polyester jersey to prevent fading, wrinkling, and shrinking, tough melamine buttons, no roll collar with flexible collar stays, snag and wrinkle resistant fabric, integrated mic loops at the shoulders and chest, reinforced dual pen pockets on left sleeve, accepts embroidery and silk screening will, tall sizing adds two (2) inches to the length.

**SPECIFICATIONS AND SCOPE OF WORK**  
**UNIFORMS EQUIPMENT & BALLISTICS**  
**GROUP 1 - UNIFORMS**

**SHORT SLEEVE SHIRT (Officer, SORT, TFO, CIU, EPU, IA, Recruiting, Fleet, P&E, Supply, Training, MCV, & PCC Uniform**

**LINE ITEM: 28**

**BRAND:** 511 or Approved Replacement

**STYLE NO.:** 71049 (Men), 61165 (Women)

**COLORS:** All Available Colors

**SIZES:** All Available Sizes (Alterations Are Included)

**FABRIC:** 100% Polyester Jersey

**STYLE:** 100% treated polyester jersey to prevent fading, wrinkling, and shrinking, tough melamine buttons, no roll collar with flexible collar stays, reinforced dual pen pockets on left sleeve integrated mic loops at the shoulders and chest, accepts embroidery and silk screening will, tall sizing adds two (2) inches to the length.

**SPECIFICATIONS AND SCOPE OF WORK**  
**UNIFORMS EQUIPMENT & BALLISTICS**  
**GROUP 1 - UNIFORMS**

**COMMAND CLASS A DRESS PANTS (MEN)**

**LINE ITEM: 29**

<b><u>BRAND:</u></b>	Whaling or Approved Replacement
<b><u>STYLE NO.:</u></b>	WHAL-230PY
<b><u>COLOR:</u></b>	All Available Colors
<b><u>SIZES:</u></b>	All Available Sizes (Hemming & Alterations Are Included)
<b><u>FABRIC:</u></b>	100% Polyester
<b><u>STYLE:</u></b>	Expandable waistband construction with hooks, quarter-top front pocket, two (2) cut inside entry pockets, two (2) back pockets with button tab on left, split seam tailored construction, heavy duty nylon fly zipper with auto lock slider, bar tacksss at key stress points for durability, triangle bar tacks on pockets.

**SPECIFICATIONS AND SCOPE OF WORK**  
**UNIFORMS EQUIPMENT & BALLISTICS**  
**GROUP 1 - UNIFORMS**

**COMMAND CLASS A DRESS PANTS (WOMEN)**

**LINE ITEM: 30**

<b><u>BRAND:</u></b>	Whaling or Approved Replacement
<b><u>STYLE NO.:</u></b>	WHAL-730PY
<b><u>COLOR:</u></b>	All Available Colors
<b><u>SIZES:</u></b>	All Available Sizes (Hemming & Alterations Are Included)
<b><u>FABRIC:</u></b>	100% Polyester
<b><u>STYLE:</u></b>	Expandable waistband construction with hooks, quarter-top front pocket, two (2) cut inside entry pockets, two (2) back pockets with button tab on left, split seam tailored construction, heavy duty nylon fly zipper with auto lock slider, bar tacksss at key stress points for durability, triangle bar tacks on pockets.



**SPECIFICATIONS AND SCOPE OF WORK**  
**UNIFORMS EQUIPMENT & BALLISTICS**  
**GROUP 1 - UNIFORMS**

**MOTORCYCLE JACKET**

**LINE ITEM: 31**

**BRAND:** Taylor's Heavyweight Leather Jacket or Approved Replacement

**STYLE NO.:** TAYL-44732

**COLORS:** All Available Colors

**SIZES:** All Available Sizes

**OVERALL DESIGN:**

These soft, supple leathers are made exclusively by Taylor's Leatherwear for Squad-Fitters and are what we consider to be the perfect jacket for warm or cold weather. This versatile jacket is available in Regular or Long and is made of cowhide. It has zipper sleeves, two (2) inside pockets and zipper hand pockets. This jacket features a bi-swing back and large kidney pad. Also has four equipment loops and a badge tab. The heavy version includes a zip-out Thinsulate™ liner.

**LENGTH:** All available lengths.

**OPTIONAL:** Removable fur-type collar at no additional cost.

**SPECIFICATIONS AND SCOPE OF WORK**  
**UNIFORMS EQUIPMENT & BALLISTICS**  
**GROUP 1 - UNIFORMS**

**MOTORCYCLE BOOTS**

**LINE ITEM: 32**

**BRAND:** Chippewa Boots or Approved Replacement

**STYLE NO.:** 27950

**COLOR:** Black

**SIZES:** All Available Regular and Custom Sizes to Fit

**OVERALL DESIGN:**

17" Black polishable trooper boot constructed with Goodyear Leather Welt; Leather lining; black polishable uppers; body cushion insole and Biltrite Alpha Plug outsole.

**SPECIFICATIONS AND SCOPE OF WORK**  
**UNIFORMS EQUIPMENT & BALLISTICS**  
**GROUP 1 - UNIFORMS**

**MOTORCYCLE BREECHES**

**LINE ITEM: 33**

**BRAND:** Intapol or Approved Replacement

**STYLE NO:** 151BR

**COLORS:** All Available Colors

**SIZES:** All Available Sizes (Hemming & Alterations Are Included)

**FABRIC:** 97% Polyester 3% Lycra or Approved Replacement

**STYLE:** Shall be made of a 4-way stretch fabric that is also treated with Teflon to repel water and oil-based spills. Shall have double seat, two (2) rear flap pockets, two (2) front pockets, snugtex waistband.

**DETAILS:**

Stripe Color – Reflective Silver

Stripe Size ½ in. width

**SPECIFICATIONS AND SCOPE OF WORK**  
**UNIFORMS EQUIPMENT & BALLISTICS**  
**GROUP 1 - UNIFORMS**

**MOTORCYCLE RAIN GEAR PANT**

**LINE ITEM: 34**

**BRAND:** Watershed or Approved Replacement

**STYLE NO.:** 1925

**Colors:** All Available Colors

**SIZES:** All Available Sizes

**Fabric:** Gortex or Approved Replacement

**STYLE:** Gortex pants; shall have elastic waist band; shall have a draw string; shall have 12" leg zipper and ankle straps.

**SPECIFICATIONS AND SCOPE OF WORK**  
**UNIFORMS EQUIPMENT & BALLISTICS**  
**GROUP 1 - UNIFORMS**

**MOTORCYCLE RAIN GEAR JACKET**

**LINE ITEM: 35**

**BRAND:** Watershed or Approved Replacement

**STYL NO.:** 1969

**COLOR:** All Available Colors

**SIZES:** All Available Sizes

**FABRIC:** Gortex

**STYLE:** Jacket shall be Bomber style, shall be waist length; shall have yoke style sleeves, shall have fleece like collar.

**SPECIFICATIONS AND SCOPE OF WORK**  
**UNIFORMS EQUIPMENT & BALLISTICS**  
**GROUP 1 - UNIFORMS**

**REFLECTIVE VEST**

**LINE ITEM: 36**

**BRAND:** Blauer or Approved Replacement

**STYLE NO.:** Blau-343P

**COLORS:** All Available Colors

**SIZES:** All Available Sizes

**FABRIC:**

3.7 oz. per square yard, 100% Polyester heavy denier tricot. (Color: see specified garment color)

**TRIM:**

Binding: 100% polyester plain weave taffeta (Color: fluorescent yellow unless specified otherwise.)

Hook and loop: woven nylon base. (Color: fluorescent yellow unless specified otherwise)

Eyelets: aluminum, black enamel finish

Ribbon: 100% nylon Taslan. (Color: black)

Reflective trim: 1" silver reflective tape with black 100% nylon taslan edge

2" silver reflective tape with black 100% nylon taslan edge

Zipper: 11-1/2" single pull, breakaway (non-locking) separating zipper. Size #5 coil

**FRONT:**

One-piece front with zipper front closure measuring 11 1/2" long. There shall be a pencil pocket made of shell fabric, measuring 2-1/8" by 5-1/4" and allow for two (2) pens. The pocket should fit above the top horizontal reflective trim and above the inner vertical reflective trim on the wearer's left side. There shall be velcro closure at shoulder for breakaway option.

**BACK:**

One-piece back with reflective trim detail with velcro closure at shoulder for breakaway option.

**SIDE ADJUSTMENTS:**

There shall be two (2) side tabs on each side with hook and loop attachment for closure and adjustments. Side tabs shall measure 4-1/2" high by 9-1/2" long. The front shall have two (2) rows of 1" loop attached above of the edge of the 2-1/2" horizontal reflective trim. The side tabs shall have 1" X 3" horizontal hook. An additional piece of 1" x 1" hook with loop shall be sewn on 1-1/2" away from the edge of the first stripe of hook.

**SPECIFICATIONS AND SCOPE OF WORK**  
**UNIFORMS EQUIPMENT & BALLISTICS**  
**GROUP 1 - UNIFORMS**

**REFLECTIVE TRIM PATTERN:**

There shall be reflective trim vertically down the front and back chest and across the back aligning with the side tabs. The side tabs will have reflective trim to align with bottom stripes. There shall be one stripe of 2" reflective trim running horizontally across the front. There shall be four stripes of 2-1/2" reflective trim running vertically down the back aligning at the shoulder and ending at the top horizontal stripe. The triple trim shall run in pairs with 2" spacing between them.

**SHOULDER CLOSURE:**

There shall be a hook and loop attached on shoulder for breakaway feature. The shoulder shall have 5-5/8" x 5/8" loop on the front shoulder to fasten to a 5-5/8" x 5/8" on the back shoulder. (For size M)

**BINDING:**

The vest shall be bound with high-visibility self-binding on neck, sides, and hem.

**MICROPHONE TABS:**

There shall be a microphone tab sewn to both the left and right front approximately 4-1/4" from the shoulder seam, consisting of two (2) plies of shell fabric. They shall measure 2" x 1".

**LOGO:**

There shall be two (2) black, heat-seal "POLICE" logos on the vest: one on the front and one on the back. The front logo shall be set vertically down the wearer's left between the Scotchlite™ stripes. The back logo shall be set vertically down the wearer's right between the Scotchlite™ stripes. The logo shall be 10" high by 1-3/8" wide with 1" high letters.

**THREAD:**

All thread shall be polyester wrapped on monofilament polyester. Color to match.

**STITCHING:**

All stitching conforms to Federal Standard 751 specifications (FED-STD-751). All stitch types are sewn at stitch per inch (S.P.I.) rates individually set by operation at no less than 10 S.P.I. and not more than 12 S.P.I. to ensure extended sewn wear life. All thread tension is evenly maintained to eliminate right or loose stitching. All seam allowances are to be maintained so that there are no raw edges, run offs, twist, pleats, puckers or open seams.

**SIZES:**

Permanent size marking to be located inside center back neck seam.

**SPECIFICATIONS AND SCOPE OF WORK**  
**UNIFORMS EQUIPMENT & BALLISTICS**  
**GROUP 1 - UNIFORMS**

**ANSI LABELS:**

ANSI labels shall be placed on the left and right-side tabs.

**PRESSING & FINISHING:**

Vest shall be carefully pressed by hand in a first-class manner. All loose threads to be thoroughly trimmed.

**STANDARD SIZE RANGE:**

Unisex: M (S-M), XL (L-XL), 3XL (2XL-3XL), 5XL (4XL-5XL)

**MEASUREMENTS:**

Unisex: Size M (S-M):

Across Chest: 16.25 (plus or minus 0.5 inches)

Across back: 17 (plus or minus 0.5 inches)

Center Back Length: 19.5 (plus or minus 0.5 inches)



**SPECIFICATIONS AND SCOPE OF WORK**  
**UNIFORMS EQUIPMENT & BALLISTICS**  
**GROUP 1 - UNIFORMS**

**BASEBALL CAP**

**LINE ITEM: 37**

**BRAND:** Pacific Headwear/ GALLS 5.11/ or Approved Replacement

**STYLE NO.:** 801F / HW426 Mfg #89260-019-1 SZ

**COLORS:** All Available Colors

**SIZES:** All Available Sizes

**FABRIC:** 80/20 Wool Blended Material

**STYLE:** Low profile with high quality wool/spandex. Crown will be stitched with fused buckrum and busted flat seams. Visor will be curved PE with eight rows of stitching and a gray undervisor. Dimensions of sweatband will be 1 3/8" with woven elastic comfort fit.

**DETAILS:**

Shall have "MARTA" on the first line block style light gray lettering centered on the front of the cap, letters will measure 6/8". Shall have "POLICE" centered on the front of the cap on the second line in block style light gray lettering, also measuring 6/8". Shall measure 7/8" from the brim to the bottom half of the word "POLICE". Shall be 1/8" spacing between letters. Model HW426 shall also have an adjustable Velcro strap in the back. Details will be changed or modified by MARTA as needed.

**SPECIFICATIONS AND SCOPE OF WORK**  
**UNIFORMS EQUIPMENT & BALLISTICS**  
**GROUP 1 - UNIFORMS**

**TRAFFIC GLOVES**

**LINE ITEM: 38**

**BRAND:** Hatch or Approved Replacement

**STYLE NO.:** DNR100

**COLORS:** All Available Colors

**SIZES:** All Available Sizes

**FABRIC:** 45% polyester, 44% nylon, 11% spandex or all available material

**STYLE:** Gloves shall be high visibility traffic control gloves. Gloves shall have fully reflective palms. Gloves shall have an elastic wrist for a secure fit.

**SPECIFICATIONS AND SCOPE OF WORK**  
**UNIFORMS EQUIPMENT & BALLISTICS**  
**GROUP 1 - UNIFORMS**

**NAME TAG**

**LINE ITEM: 39**

**BRAND:** Universal or Approved Replacement

**STYLE:** Military style

**COLOR:** Silver Tone or Gold Tone and all other available colors

**SIZES:** Length - 3 inches / Width - 3/4 inch and all other available sizes

**MATERIAL:** Metal and all other available material

**STYLE:** USAF Military style uniform name tag with a bright silver tone or gold tone finish. The lettering is a printed filled black offering that classic USAF look with two (2) lines of engraving. Sample name tag will be provided for replication.

**SPECIFICATIONS AND SCOPE OF WORK**  
**UNIFORMS EQUIPMENT & BALLISTICS**  
**GROUP 1 - UNIFORMS**

**MARTA POLICE BREAST BADGE**

**LINE ITEM: 40**

**BRAND:** Smith & Warren or Approved Replacement

**STYLE NO.:** Custom and all other available types

**MATERIAL:** Metal and all other available material

**SIZE:** Length - 3 Inches / Width - 2 inches and all other available sizes

**COLOR:** Silver tone/Gold tone and all other available colors

**DESIGN:**

The MARTA Police Breast Badge will be constructed as illustrated in the image below: The rank or position will be specified at the time the order is placed.



**SPECIFICATIONS AND SCOPE OF WORK**  
**UNIFORMS EQUIPMENT & BALLISTICS**  
**GROUP 1 - UNIFORMS**

**MARTA POLICE HAT BADGE**

**LINE ITEM: 41**

**BRAND:** Smith & Warren or Approved Replacement

**STYLE NO.:** Custom and all other available types

**MATERIAL:** Metal and all other available material

**SIZE:** Length – 2 1/4 inches / Width – 1 3/4 inches and all other available sizes

**COLOR:** Silver tone/Gold tone and all other available colors

**DESIGN:**

The MARTA Police hat badge will be constructed as illustrated below. The rank or position will be specified at the time the order is placed.



**SPECIFICATIONS AND SCOPE OF WORK**  
**UNIFORMS EQUIPMENT & BALLISTICS**  
**GROUP 1 - UNIFORMS**

**MARTA POLICE SHOULDER PATCH**

**LINE ITEM: 42**

**BRAND:** National Emblem, Inc. or Approved Replacement

**STYLE NO.:** Custom #104878 and all other available styles

**FABRIC:** 100% Polyester and all other available material

**SIZE:** Length – 4 1/4 inches / Width – 3 inches and all other available sizes

**COLOR:** Dark Navy, Gold, Silver and all available colors

**DESIGN:**

The police shoulder patch will be constructed as illustrated below. Patch sample will be provided for replication.



**SPECIFICATIONS AND SCOPE OF WORK**  
**UNIFORMS EQUIPMENT & BALLISTICS**  
**GROUP 1 - UNIFORMS**

**MARTA POLICE BREAST BADGE PATCH**

**LINE ITEM: 43**

**BRAND:** National Emblem, Inc. or Approved Replacement

**STYLE NOS.:** Custom #102008/102009 and all other available styles

**FABRIC:** 100% Polyester and all other available material

**SIZE:** Length – 4 inches / Width – 3 inches and all other available sizes

**COLOR:** Black, Gold, Silver, Blue and all other available colors

**DESIGN:**

The badge patch will be constructed as illustrated below. Patch sample will be provided for replication.





**SPECIFICATIONS AND SCOPE OF WORK**  
**UNIFORMS EQUIPMENT & BALLISTICS**  
**GROUP 1 - UNIFORMS**

**MARTA POLICE K-9 PATCH**

**LINE ITEM: 44**

**BRAND:** National Emblem, Inc. or Approved Replacement

**STYLE NO.:** Custom #114258 and all other available styles

**FABRIC:** 100% Polyester and all other available material

**SIZE:** Length – 4 1/4 inches / Width – 4 inches and all other available sizes

**COLOR:** Blue, Black, and Silver and all available colors

**DESIGN:**

The K-9 patch will be constructed as illustrated below. Patch sample will be provided for replication.

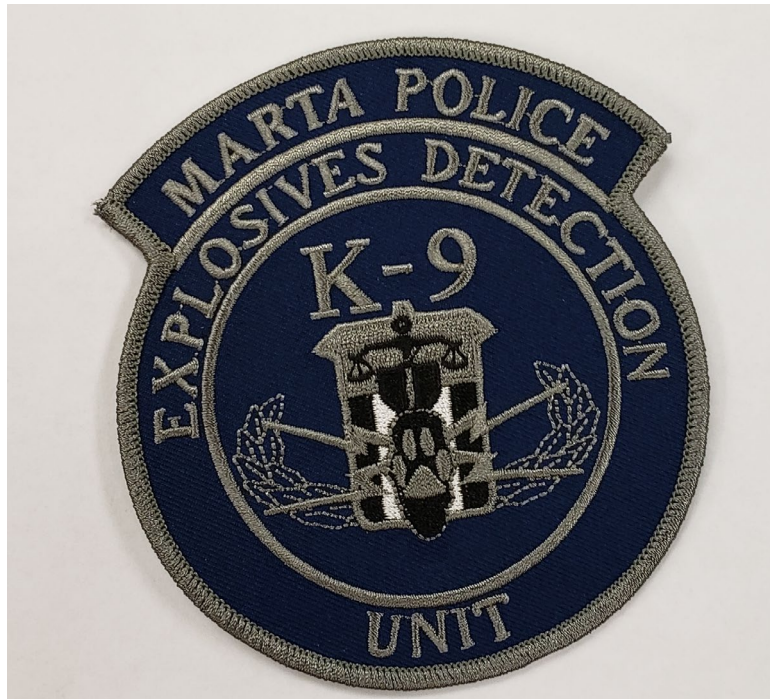



**SPECIFICATIONS AND SCOPE OF WORK**  
**UNIFORMS EQUIPMENT & BALLISTICS**  
**GROUP 1 - UNIFORMS**

**MARTA POLICE S.O.R.T. PATCH**

**LINE ITEM: 45**

**BRAND:** National Emblem, Inc. or Approved Replacement

**STYLE NO.:** Custom #106444-02 and all other available styles

**FABRIC:** 100% Polyester and all other available material

**SIZE:** Length – 3 1/2 inches / Width – 3 1/2 inches and all other available sizes

**COLOR:** Black, Gray, Light Gray and all available colors

**DESIGN:**

The S.O.R.T. patch will be constructed as illustrated below. Patch sample will be provided for replication.



**SPECIFICATIONS AND SCOPE OF WORK**  
**UNIFORMS EQUIPMENT & BALLISTICS**  
**GROUP 1 - UNIFORMS**

**MARTA POLICE S.O.R.T. ROCKER**

**LINE ITEM: 46**

**BRAND:** National Emblem, Inc. or Approved Replacement

**STYLE NO.:** Custom #84672 and all other available styles

**FABRIC:** 100% Polyester and all other available material

**SIZE:** Length – 1 3/4 inches / Width – 4 1/4 inches and all other available sizes

**COLOR:** Black and Gray and all available colors

**DESIGN:**  
The S.O.R.T. Rocker patch will be constructed as illustrated below. Patch sample will be provided for replication.



**SPECIFICATIONS AND SCOPE OF WORK**  
**UNIFORMS EQUIPMENT & BALLISTICS**  
**GROUP 1 - UNIFORMS**

**MARTA POLICE MOTORS OFFICER EMBLEM 1 PATCH**

**LINE ITEM: 47**

**BRAND:** Intapol or Approved Replacement

**STYLE NO.:** P757 and all other available styles

**FABRIC:** 100% Polyester and all other available material

**SIZE:** Length – 2 1/2 inches / Width – 2 1/2 inches and all other available sizes

**COLOR:** Dark Navy, Black, Gold, Silver and all available colors

**DESIGN:**

The Motors Officer Emblem patch will be constructed as illustrated below. Patch sample will be provided for replication.



**SPECIFICATIONS AND SCOPE OF WORK**  
**UNIFORMS EQUIPMENT & BALLISTICS**  
**GROUP 1 - UNIFORMS**

**MARTA POLICE MOTORS PATCH**

**LINE ITEM: 48**

**BRAND:** National Emblem, Inc. or Approved Replacement

**STYLE NO.:** Custom #114151 and all other available styles

**FABRIC:** 100% Polyester and all other available material

**SIZE:** Length – 4 inches / Width – 3 1/2 inches and all other available sizes

**COLOR:** Black, Silver, Gold and all available colors

**DESIGN:**

The Motors Patch will be constructed as illustrated below. Patch sample will be provided for replication.



**SPECIFICATIONS AND SCOPE OF WORK**  
**UNIFORMS EQUIPMENT & BALLISTICS**  
**GROUP 1 - UNIFORMS**

**MARTA ADMINISTRATIVE PROTECTIVE SPECIALIST PATCH**

**LINE ITEM: 49**

**BRAND:** National Emblem, Inc. or Approved Replacement

**STYLE NO.:** Custom #109035 and all other available styles

**FABRIC:** 100% Polyester and all other available material

**SIZE:** Length – 4 1/4 inches / Width – 3 inches and all other available sizes

**COLOR:** Dark Navy, Gold, Silver and all available colors

**DESIGN:**

The Administrative Protective Specialist shoulder patch will be constructed as illustrated below. Patch sample will be provided for replication.



**SPECIFICATIONS AND SCOPE OF WORK**  
**UNIFORMS EQUIPMENT & BALLISTICS**  
**GROUP 1 - UNIFORMS**

**MARTA POLICE CIU PATCH**

**LINE ITEM: 50**

**BRAND:** National Emblem, Inc. or Approved Replacement

**STYLE NO.:** APRE20867-13 and all other available styles

**FABRIC:** 100% Polyester and all other available material

**SIZE:** Length – 4 inches / Width – 3 1/2 inches and all other available sizes

**COLOR:** Black, Silver, Gold and all available colors

**DESIGN:**

The CIU patch will be constructed as illustrated below. Patch sample will be provided for replication.



**SPECIFICATIONS AND SCOPE OF WORK**  
**UNIFORMS EQUIPMENT & BALLISTICS**  
**GROUP 1 - UNIFORMS**

**WHITE DRESS GLOVES**

**LINE ITEM: 51**

<b><u>BRAND:</u></b>	Hatch or Approved Replacement
<b><u>STYLE NO.:</u></b>	WG100S
<b><u>COLOR:</u></b>	White
<b><u>SIZES:</u></b>	All Available Sizes
<b><u>FABRIC:</u></b>	100% Medium Weight Cotton
<b><u>STYLE:</u></b>	Constructed of 100% medium weight cotton. Snap cuff design for special occasions and formal events in either law enforcement or military engagements, as well as for directing traffic or crowds.

**SPECIFICATIONS AND SCOPE OF WORK**  
**UNIFORMS EQUIPMENT & BALLISTICS**  
**GROUP 1 - UNIFORMS**

**SOFT SHOULDER EPAULETS**

**LINE ITEM: 52**

**BRAND:** ELC Accessories or Approved Replacement

**COLOR:** All Available Colors

**STYLE#:** All Ranks

**SIZES:** Universal

**FABRIC:** 100% Polyester

**DETAILS:**

All rank insignia to be embroidered in yellow thread to match shade #107, sufficient underlay and stitch density to prevent any ground fabric from showing through embroidery, and to provide thick dense appearance as per Eiseman-Ludmar standard, bottom of rank to be centered, horizontally above the 1/8" wide stripe at (wider) edge of the board, those ranks with multiple stars to be centered on the epaulet.



**SPECIFICATIONS AND SCOPE OF WORK**  
**UNIFORMS EQUIPMENT & BALLISTICS**  
**GROUP 1 - UNIFORMS**

**COLLAR BRASS INSIGNIA**

**LINE ITEM: 53**

<b><u>BRAND:</u></b>	ELC Accessories or Approved Replacement
<b><u>COLOR:</u></b>	Gold Tone and all available colors
<b><u>STYLE NOS.:</u></b>	M/2087_GF, M/2007_GF, M/2085_GC, M/2075_GC, M4238_FTO and all other available styles
<b><u>SIZES:</u></b>	All Available Sizes
<b><u>MATERIAL:</u></b>	Solid Brass
<b><u>STYLE:</u></b>	ELC Accessories by Eiseman-Ludmar PD Collar brass Insignia made of solid brass with smooth finish, available in gold or silver (Shiny) or subdued black (Matte)and all other available colors. Manufactured to military-specification from solid brass with pins that will not break off; lacquered to prevent tarnishing, pin/clutch attachment standard, safety pin available for large size as pair.

**SPECIFICATIONS AND SCOPE OF WORK**  
**UNIFORMS EQUIPMENT & BALLISTICS**  
**GROUP 1 - UNIFORMS**

**STAR BRASS INSIGNIA**

**LINE ITEM: 54**

<b><u>BRAND:</u></b>	ELC Accessories or Approved Replacement
<b><u>COLOR:</u></b>	Gold Tone
<b><u>STYLE:</u></b>	1-Star, 2-Star, 3-Star, 4-Star and all other available styles
<b><u>SIZES:</u></b>	All available Sizes
<b><u>MATERIAL:</u></b>	Solid Brass
<b><u>STYLE:</u></b>	ELC Accessories by Eiseman-Ludmar Collar Brass; Stars are made of solid brass with smooth finish, available in gold, silver, black or any other color. Manufactured to military-specification from solid brass with pins that will not break off, lacquered to prevent tarnishing, pin/clutch or safety pin attachment, sold as pair.

**SPECIFICATIONS AND SCOPE OF WORK**  
**UNIFORMS EQUIPMENT & BALLISTICS**  
**GROUP 1 - UNIFORMS**

**LAW ENFORCEMENT CELEBRATION BARS AND AWARDS MEDALS**

**LINE ITEM: 55**

**BRAND:** Blackinton or Approved Replacement

**COLOR:** All available colors

**STYLE:** All available styles

**SIZES:** All available sizes

**MATERIAL:** All available materials

**DESIGN:**

Individual unit product design will be subject to specific requirements of the MARTA Police Department which will be specified at the time the order is placed.

**SPECIFICATIONS AND SCOPE OF WORK**  
**UNIFORMS EQUIPMENT & BALLISTICS**  
**GROUP 1 - UNIFORMS**

**HONOR GUARD DRESS BLOUSE**

**LINE ITEM: 56**

**BRAND:** Custom Made for MARTA PD

**STYLE:** Custom Made for MARTA PD

**COLORS:** All Available Colors

**SIZES:** Custom Sizes

**FABRIC:** Polyester / Wool

**STYLE:** The dress blouse must be constructed utilizing only premium quality polyester and worsted serge wool fabric and material. The production of the dress blouse shall be first class in every respect. Each dress blouse shall be clean, well finished and pressed. Each dress blouse shall have five high-gloss silver-tone Honor Guard uniform buttons on front, both sides of the front of the collar, no button on cuff, is single breasted, has a choker collar, is cut snug at the waist, has a flare in the skirt, and has a double bi-swing back.

The dress blouse shall have eyelets installed on the collar. The purpose of the eyelet is to provide a centered position on the blouse collar where the collar buttons may be securely installed in a well centered manner, thus projecting a well uniformed appearance across all active Honor Guard Officers.

The eyelet must be constructed utilizing only premium quality hard material. The material may be made of metal, plastic or some other hard material. The selected Representative of the MARTA Police Dept. will make the final determination in each instance as to selection of material and color used.

The opening of the eyelet shall be of a round shape. The span of the inner diameter shall be approximately 1/2 centimeter wide. The eyelet will be installed on the front end of each side of the jacket collar and placed 1 inch from the front edge of the collar. The eyelet shall be installed in a manner as to blend in seamlessly with the dress blouse and hold the button very close to the jacket.

**SPECIFICATIONS AND SCOPE OF WORK**  
**UNIFORMS EQUIPMENT & BALLISTICS**  
**GROUP 1 - UNIFORMS**

**FITTING:**

Each dress blouse is to be custom made to fit the exact measurements and size of the intended Honor Guard Officer. All measurements shall be taken in the presence of an individual designated by the MARTA Police Department. Acceptance or rejection of each garment shall be at the discretion of the above-designated official. One try-on is required, and one alteration is permitted. If the uniform is judged to be unacceptable after one alteration, it will be rejected, and a new garment shall be produced. A rejected uniform may not be accepted after alteration, nor issued to any other Officer.

**LABELING:**

Each dress blouse is to have a care label permanently affixed, with the department name, Officer's name, manufacturer's name, specification, size, and date of manufacture. The label must also to have a tracking code (bar code) which corresponds to the packing slip and invoice number.

**CERTIFICATION:**

Each dress blouse shall be delivered clean and well-pressed. The Vendor shall be responsible for certifying that each dress blouse produced remains in compliance with all stated specifications, standards, instructions, and requirements prior to delivery to MARTA. Each dress blouse that does not meet standards will be rejected and replaced at the Vendor's expense.



**SPECIFICATIONS AND SCOPE OF WORK**  
**UNIFORMS EQUIPMENT & BALLISTICS**  
**GROUP 1 - UNIFORMS**

**HONOR GUARD DRESS TROUSER**

**LINE ITEM: 57**

**BRAND:** Custom Made for MARTA PD

**STYLE:** Custom Made for MARTA PD

**COLOR:** All Available Colors

**SIZES:** Custom Sizes

**FABRIC:** Polyester / Wool

**STYLE:** The dress trouser must be constructed utilizing only premium quality polyester and worsted serge wool fabric and material. The production of the dress trouser shall be first class in every respect. Each pair of dress trousers shall be clean, well finished and pressed. Modern, up to date military patterns shall be used with fitted waistbands and finished hems produced according to individual sizing. The width of the legs shall be proportioned to individual inseam measurements and shoe size. Each pair of dress trousers are to be made with two (2) full straight side pockets and two (2) rear pockets. The rear pockets will have pocket flaps with black plastic 24-ligne buttons. The density of rear pocket buttonholes shall include fifty (50) stitches per inch with 24-ligne plastic buttons.

**FITTING:**

All dress trousers are to be custom made to fit the exact measurements and size of the intended Honor Guard Officer. All measurements shall be taken in the presence of an individual designated by the MARTA Police Department. Acceptance or rejection of each garment shall be at the discretion of the above-designated official. One try-on is required, and one alteration is permitted. If the uniform is judged to be unacceptable after one alteration, it will be rejected, and a new garment shall be produced. A rejected uniform may not be accepted after alteration, nor issued to any other Officer.

**LABELING:**

All dress trousers are to have a care label permanently affixed, with the department name, Officer's name, manufacturer's name, specification, size, and date of manufacture. The label must also to have a tracking code (bar code) which corresponds to the packing slip and invoice number.

**CERTIFICATION:**

All dress trousers shall be delivered clean and well-pressed. The Vendor shall be responsible for certifying that each pair of dress trousers produced remains in compliance with all stated specifications, standards, instructions, and requirements prior to delivery to MARTA.

**SPECIFICATIONS AND SCOPE OF WORK**  
**UNIFORMS EQUIPMENT & BALLISTICS**  
**GROUP 1 - UNIFORMS**

Each pair of dress trousers that does not meet standards will be rejected and replaced at the Vendor's expense.



**SPECIFICATIONS AND SCOPE OF WORK**  
**UNIFORMS EQUIPMENT & BALLISTICS**  
**GROUP 1 - UNIFORMS**

**HONOR GUARD SHOULDER CORD**

**LINE ITEM: 58**

**BRAND:** Eiseman-Ludmar or Approved Replacement

**STYLE NO.:** 212, P6000 and all other styles

**COLORS:** All available colors

**SIZES:** All available sizes

**FABRIC:** Poly Rayon and all other fabric

**DETAILS:** Braided cord will be 28" in length; with a gold tip measuring 2 ½", made of brass. Long braid measuring 28" with three-fold at the inseam and a 1" loop stitched at the end. Two (2) long cords side by side measuring 20" in length, one single strand cord looped through the braid at the third loop of the bottom half of the braid. The bottom end of the braid shall be looped with 1" opening and continue with the same cord looped with four cords meshed together and continue with a 3 ½" single strand cord attached and ending with a ½" round detached, removable piece and finish with the brass tip.



**SPECIFICATIONS AND SCOPE OF WORK**  
**UNIFORMS EQUIPMENT & BALLISTICS**  
**GROUP 1 - UNIFORMS**

**HONOR GUARD (STRAW HAT)**

**LINE ITEM: 59**

**BRAND:** LawPro or Approved Replacement

**STYLE NO.:** HW795 LawPro Straw Campaign Uniform Hat and all other styles

**COLOR:** All available colors

**SIZE:** All available sizes

**SHAPE:** Wide Oval; Regular; Long Oval; Extra Long Oval and all other shapes

**DESIGN:**

The Honor Guard Straw Hat shall be of the traditional four (4) dent style and have an extra stiff three-inch wide brim.

**SPECIFICATIONS AND SCOPE OF WORK**  
**UNIFORMS EQUIPMENT & BALLISTICS**  
**GROUP 1 - UNIFORMS**

**HONOR GUARD (FELT HAT)**

**LINE ITEM: 60**

- BRAND:** Stratton or Approved Replacement
- STYLE NO.:** HA976 Stratton Felt Campaign Hat Without Eyelets and all available styles
- COLOR:** All available colors
- HAT SIZE:** All available sizes
- SHAPE:** Wide Oval; Regular; Long Oval; Extra Long Oval and all available shapes

**DESIGN:**  
The Honor Guard Felt Hat shall be of the traditional four dent style and have an extra stiff three-inch-wide brim. The hat shall be constructed utilizing pressured dye and must be capable of withstanding 100 hours of fade testing.

**SPECIFICATIONS AND SCOPE OF WORK**  
**UNIFORMS EQUIPMENT & BALLISTICS**  
**GROUP 1 - UNIFORMS**

**FLIGHT JACKET (COMMUNICATIONS & S.O.R.T.)**

**LINE ITEM: 61**

**BRAND:** Rothco or Approved Replacement

**STYLE NO.:** Rothco – 7325 MA-1 (Men and Women) and all available styles

**COLORS:** All available colors

**SIZES:** All available sizes

**FABRIC** 100% nylon satin (outer and inner shell) and all available fabric

**FILLING:** 100% polyester fiberfill insulation and all other material

**STYLE:** Shall have knitted, elasticized cuff, collar, and waistband; with fully covered front zipper including storm flap and using high quality durable zippers; with inside and outside slash pockets including snap closure flaps on the exterior of the pocket; with pen and I.D. pocket sewn on the exterior of the upper left sleeve.

**DETAILS:**

Jacket shall comply with military specifications; should be reversable to blaze orange; with the addition of monogram embroidery including block lettering in specified threat colors and dimensions not to exceed 3" high on the right and left chest as specified by the Contract Administrator/Quartermaster.

**SPECIFICATIONS AND SCOPE OF WORK**  
**UNIFORMS EQUIPMENT & BALLISTICS**  
**GROUP 1 - UNIFORMS**

**TACTICAL OUTER VEST CARRIER**

**LINE ITEM: 62**

**BRAND:** Blauer or Approved Replacement

**STYLE NO.:** 8375XP and all available styles

**COLOR:** All Available Colors

**SIZES:** XS, XS/SM, S/M, MD, M, M/L, L, L/XL, XL, 2X, 3X, 4X, 5X and all available sizes (Alterations Are Included at No Cost to MARTA)

**FABRIC:** Performance Polyester, Stretch Nylon, Lycra Mesh and all available fabric

**DESIGN:**

The tactical outer vest carrier contains custom patches and designs. The tactical outer vest carrier will be completed or changed as specified by the MARTA Police Department.

The tactical outer vest carrier shall be machine washable. May be dry cleaned. Designed to provide user comfort, uniform appearance, durability, and ease of care. Has a soil release and wicking finish. Has breathable, 4-way stretch Nylon with Lycra mesh technical knit with high abrasion, pill resistance and anti-microbial finish. Has performance polyester and mesh that offers advanced heat and moisture release.

Constructed with two (2) Chest Napoleon Pockets. Has easy-to-access front and rear plate pockets with a sturdy reinforced mesh design, each to accommodate hard armor plates. Molle strips on both shoulders. Universal fit to accommodate existing internal carrier with ballistics protection. Constructed with side mesh panels to allow for greater range of motion and comfort and an anti-odor mesh lining to enhance breathability. Durable construction reinforced to stand up to extensive police patrol duties.

The Vendor is responsible for providing the outer vest carrier and everything needed to complete the customization process to include the Gold and Silver MARTA Police Badge Patches; the Velcro name strip with gold or silver letters as requested; the cloth name strip with gold or silver letters as requested; the back patch with gold or silver letters as requested, and all molle strips as specified. We will provide one sample of each patch and name strip for replication purposes.

It is understood that this outer vest carrier is a custom item to the MARTA Police Dept. and will be constructed in a manner commensurate with the options specified below:

**SPECIFICATIONS AND SCOPE OF WORK**  
**UNIFORMS EQUIPMENT & BALLISTICS**  
**GROUP 1 - UNIFORMS**

**FRONT:**

1. The requested color of the outer vest carrier will be specified at the time an order is placed. The color displayed in the image is navy, which is the primary color utilized at this time.
2. The outer vest carrier will have a cloth name strip (1 inch height x 4 ½ inches width). The color of the fabric of the name strip will be navy. Black is an acceptable alternative color in the event navy can't be provided. The letters on the name strip will be ½ inch height. The colors of the letters will be silver or gold. The color of the letters will be specified at the time an order is placed. The name strip will be centered and sewn applied directly on to the Velcro flap that is provided with the outer vest carrier. The Velcro flap holding the sewn-on name strip will be positioned on the right chest evenly across the 2 (two) rows of soft Velcro that extends fully across the outer vest carrier.
3. The outer vest carrier will have 4 (Four) rows of Molle strips sewn 2 (two) inches beneath the pocket openings on the lower right and left chest. The Molle strips will span as one piece from the left torso to the right torso and spaced evenly apart downward at 1 (One) inch intervals. The molle strips will be black in color.
4. The outer vest carrier will have a MARTA Police Badge Patch centered and sewn directly on to the smaller Velcro flap that is provided with the outer vest carrier. The Velcro flap holding the sewn-on name strip will be positioned on the left chest evenly across the 2 (two) rows of soft Velcro that extends fully across the outer vest carrier.
5. The color of the badge patch will be silver or gold. The color of the badge patch will be specified at the time an order is placed.

**BACK:**

6. The outer vest carrier will have a POLICE patch (4-inch height x 11 inches width) centered and sewn on to the large Velcro flap that is provided with the outer vest carrier. The large Velcro flap holding the POLICE patch will be centered and positioned ¼ inch below the horizontal Velcro pouch seam located across the upper back.
7. The badge patch will be navy in color with a midnight navy blue colored border. The color of the letters will be specified at the time an order is placed.
8. The back of the outer vest carrier will have 3 (Three) rows of Molle strips installed. Each Molle strip will extend the complete width of the carrier from the left lower back to the right lower back.

**SHOULDER:**

9. The outer vest carrier will have Molle strips installed on the right and left shoulder.

**SPECIFICATIONS AND SCOPE OF WORK**  
**UNIFORMS EQUIPMENT & BALLISTICS**  
**GROUP 1 - UNIFORMS**





**SPECIFICATIONS AND SCOPE OF WORK**  
**UNIFORMS EQUIPMENT & BALLISTICS**  
**GROUP 1 - UNIFORMS**



**SPECIFICATIONS AND SCOPE OF WORK**  
**UNIFORMS EQUIPMENT & BALLISTICS**  
**GROUP 1 - UNIFORMS**

**CLOTH SEW-ON NAME STRIP**

**LINE ITEM: 63**

**BRAND:** Custom

**STYLE NO.:** Custom

**FABRIC:** 100% Polyester

**COLOR:** All Available Colors

**SIZES:** All Available Sizes

**DESIGN:** Custom item supplied by and applied by the Vendor as specified.  
Silver or Gold Letters.

**FABRIC:** Polyester fabric. Machine washable. May be dry cleaned. Designed to provide user comfort, uniform appearance, durability, and ease of care.

**SPECIFICATIONS:**

Durable construction reinforced to stand up to extensive police patrol duties. Name Strip will be constructed as illustrated in Line Items 62 and 65.



**SPECIFICATIONS AND SCOPE OF WORK**  
**UNIFORMS EQUIPMENT & BALLISTICS**  
**GROUP 1 - UNIFORMS**

**LARGE POLICE PATCH**

**LINE ITEM: 64**

<b><u>BRAND:</u></b>	Custom
<b><u>STYLE NO.:</u></b>	Custom
<b><u>FABRIC:</u></b>	100% Polyester
<b><u>COLOR:</u></b>	All Available Colors
<b><u>SIZES:</u></b>	All Available Sizes
<b><u>DESIGN:</u></b>	Custom item supplied by and applied by the Vendor as specified. Silver or Gold Letters
<b><u>FABRIC:</u></b>	Polyester fabric. Machine washable. May be dry cleaned. Designed to provide user comfort, uniform appearance, durability, and ease of care.

**SPECIFICATIONS:**  
Patch will be 4 inches height by 11 inches wide and made of durable construction reinforced to stand up to extensive police patrol duties. Patch will be constructed as illustrated in Line Items 62 and 65.

**SPECIFICATIONS AND SCOPE OF WORK**  
**UNIFORMS EQUIPMENT & BALLISTICS**  
**GROUP 1 - UNIFORMS**

**TACTICAL OUTER VEST CARRIER A1**

**LINE ITEM: 65**

**BRAND:** Blauer or Approved Replacement

**STYLE NO.:** 8370XP-MOLLESKF3

**FABRIC:** 100% Polyester

**COLOR:** All Available Colors

**SIZES:** XS, XS/SM, S/M, MD, M, M/L, L, L/XL, XL, 2X, 3X, 4X, 5X, 6X (Alterations Are Included)

**DESIGN:** Custom item with emblems/patches supplied by and applied by the Vendor as specified.

**FABRIC:**

Content – Polyester fabric. Machine washable. May be dry cleaned. Designed to provide user comfort, uniform appearance, durability, and ease of care. Soil release and wicking finish. Breathable, 4-way stretch Nylon with Lycra mesh technical knit with high abrasion, pill resistance and anti-microbial finish. Performance polyester and mesh should offer advanced heat and moisture release.

**SPECIFICATIONS:**

Constructed with two (2) Breast Pockets with hook/loop closure, one (1) Chest Napoleon Pocket and a mic tab. Easy-to-access front and rear plate pockets with a sturdy reinforced mesh design, each to accommodate hard armor plates. Regular open shoulder epaulettes. Universal fit to accommodate existing internal carrier with ballistics protection. Constructed with side mesh panels to allow for greater range of motion and comfort and an anti-odor mesh lining to enhance breathability. Durable construction reinforced to stand up to extensive police patrol duties.

**TACTICAL OUTER VEST CARRIER 8370XP-MOLLESKF3 / A1**

The Vendor is responsible for providing the outer vest carrier and everything needed to complete the customization process to include the Gold and Silver MARTA Police Badge Patches; the Velcro name strip with gold or silver letters as requested; the cloth name strip with gold or silver letters as requested; the back patch with gold or silver letters as requested, and all molle strips as specified. We will provide one sample of each patch and name strip for replication purposes.

It is understood that this outer vest carrier is a custom item to the MARTA Police Dept. and will be constructed in a manner commensurate with the options specified below:

**SPECIFICATIONS AND SCOPE OF WORK**  
**UNIFORMS EQUIPMENT & BALLISTICS**  
**GROUP 1 - UNIFORMS**

**FRONT:**

1. The requested color of the outer vest carrier will be specified at the time an order is placed. The color displayed in the image is navy, which is the primary color utilized at this time.
2. The outer vest carrier will have a Velcro name strip (1 inch height x 4 ½ inches width). The color of the fabric of the name strip will be navy. Black is an acceptable alternative color in the event navy can't be provided. The letters on the name strip will be ½ inch height. The colors of the letters will be silver or gold. The color of the letters will be specified at the time an order is placed. The name strip will be centered and applied directly above the pocket on the right chest.
3. The outer vest carrier will have 3 (Three) rows of Molle Strips sewn ½ inch beneath the pocket on the lower right section and spaced evenly apart downward at 1 (One) inch intervals. The molle strips will be black in color.
4. The outer vest carrier will have a MARTA Police Badge Patch centered and sewn on directly above the pocket on the left chest. The color of the badge patch will be silver or gold. The color of the badge patch will be specified at the time an order is placed.
5. The outer vest carrier will have 3 (Three) rows of Molle Strips sewn ½ inch beneath the pocket on the lower left section and spaced evenly apart downward at 1 (One) inch intervals. The molle strips will be black in color.

**BACK:**

1. The outer vest carrier will have a POLICE patch (4-inch height x 11 inches width) sewn on 1 ½ inches below the horizontal Velcro pouch seam located across the upper back. The back patch will be navy in color with a midnight navy blue colored border. The color of the letters will be specified at the time an order is placed.
2. The back of the outer vest carrier will not have any molle attached.

**SPECIFICATIONS AND SCOPE OF WORK**  
**UNIFORMS EQUIPMENT & BALLISTICS**  
**GROUP 1 - UNIFORMS**





**SPECIFICATIONS AND SCOPE OF WORK**  
**UNIFORMS EQUIPMENT & BALLISTICS**  
**GROUP 1 - UNIFORMS**



**SPECIFICATIONS AND SCOPE OF WORK**  
**UNIFORMS EQUIPMENT & BALLISTICS**  
**GROUP 1 - UNIFORMS**

**CYCLING PANT / WOMEN (BIKE PATROL)**

**LINE ITEM: 66**

**BRAND:** Blauer or Approved Replacement

**STYLE NO.:** 8822WZ

**COLORS:** All Available Colors

**SIZES:** All Available Sizes (Hemming & Alterations Are Included)

**FABRIC:** Water Resistant Flexforce Nylon/Spandex

**STYLE:** Shall have Flexforce performance stretch fabric provides comfort and flexibility while riding. Women's fit built for high performance and your shape, removable zip-off legs for all season wear. Shall have durable fabric components and construction ensure pants will withstand strenuous activity, adjustable taper hem for wear on bike or over boots, and zippered thigh pockets with divided compartments.

**DETAILS:** Pant should be 88% Nylon 12% Spandex Flexforce with 4-way stretch; Water Resistant Flexforce fabric, wind resistant, breathable Flexforce fabric releases moisture and heat build-up, odor control technology stops growth of odor causing bacteria, UPF 30 protection. Shall have two (2) front On-Seam Pockets, two (2) Side-Seam zippered Cargo Pockets (with internal magazine pockets) one (1) R Side Zippered Hip Pocket.

**SPECIFICATIONS AND SCOPE OF WORK**  
**UNIFORMS EQUIPMENT & BALLISTICS**  
**GROUP 1 - UNIFORMS**

**CYCLING PANT / MEN (BIKE PATROL)**

**LINE ITEM: 67**

**BRAND:** Blauer or Approved Replacement

**STYLE NO.:** 8822Z

**COLORS:** All Available Colors

**SIZES:** All Available Sizes (Hemming & Alterations Are Included)

**FABRIC:** Water Resistant Flexforce Nylon/Spandex

**STYLE:** Shall have Flexforce performance stretch fabric provides comfort and flexibility while riding and removable zip-off legs for all season wear. Shall have durable fabric components and construction ensure pants will withstand strenuous activity, adjustable taper hem for wear on bike or over boots, and zippered thigh pockets with divided compartments.

**DETAILS:** Pant should be 88% Nylon 12% Spandex FlexForce with 4-way stretch; Water Resistant FlexForce fabric, wind resistant, breathable FlexForce fabric releases moisture and heat build-up, odor control technology stops growth of odor causing bacteria, UPF 30 protection. Shall have two (2) front On-Seam Pockets, two (2) Side-Seam zippered Cargo Pockets (with internal magazine pockets) 1 R Side Zippered Hip Pocket.

**SPECIFICATIONS AND SCOPE OF WORK**  
**UNIFORMS EQUIPMENT & BALLISTICS**  
**GROUP 1 - UNIFORMS**

**CYCLING PANT / MEN AND WOMEN (BIKE PATROL)**

**LINE ITEM: 68**

**BRAND:** Olympic or Approved Replacement

**STYLE NO.:** OCP5885

**COLORS:** All Available Colors

**SIZES:** All Available Sizes (Hemming & Alterations Are Included)

**FABRIC:** Supplex water resistant fabric

**STYLE:** Shall have zippered fly with a top waistband closed with a snap; with a tapered pant leg with gusseted knees; with two (2) below top closing zippered patch cargo pockets on the outside seam on the upper leg; with a right cargo pocket that has a two (2) pen pocket sewn to the exterior; with one single welt zipper closing pocket on the right side of the back pant; with two (2) zipper closed side entered pockets located at the hips; with four (4) Velcro belt keepers sewn to the exterior of the waist band; with a gusseted zipper on the outside of each leg at the hem line; with elastic stirrups attached to the pant leg bottoms; with a ½ inch 3M reflective side stripe placed on the outer seam of each leg; with a waist band of three-piece construction including an elasticized back and draw cord throughout.

**DETAILS:** Pant should be cut generously to fit comfortably without being baggy; Seams shall be double sewn with bar tacks placed at all stress points. **See Special Instructions**



**SPECIFICATIONS AND SCOPE OF WORK**  
**UNIFORMS EQUIPMENT & BALLISTICS**  
**GROUP 1 - UNIFORMS**

**CYCLING SHORTS – SIX (6) PANEL NYLON (Bike Patrol)**

**LINE ITEM: 69**

**BRAND:** Bellwether or Approved Replacement

**STYLE NO.:** BEL047 (Men and Women)

**COLORS:** All Available Colors

**SIZES:** All Available Sizes

**FABRIC**  
**SHELL:** Titan PS/ Aerotex

**CHAMOS PAD:** One-piece propriety C-200 thermo-molded laminated chamois pad consists of an-open cell for padding, backed with soft multilayered ribbed face fabric by Eschler.

**STYLE:** Nylon Lyorashort constructed with six (6) panels; with an elasticized waist band; with a one-piece seamless gusset in the crotch area. The center seams shall be flat stitched with triple set gripper at the thighs. Micro-suede chamois shall be sewn into the crotch.

**SPECIFICATIONS AND SCOPE OF WORK**  
**UNIFORMS EQUIPMENT & BALLISTICS**  
**GROUP 1 - UNIFORMS**

**LONG SLEEVE KNIT SHIRT (Bike Patrol)**

**LINE ITEM: 70**

**BRAND:** Blauer or Approved Replacement

**STYLE NO:** 8140 (Men and Women)

**COLORS:** All Available Colors

**SIZES:** All Available Sizes (Alterations Are Included)

**FABRIC:** Bi-component blend of B. Cool (50% Cool Max/50% cotton) double pique knit on the exterior and cotton on the interior and fusible polyester non-woven interlining.

**STYLE:** Long sleeve shirt with five (5) crease two (2) in the front and three (3) in the back military style including stitch creases; with two (2) button interlined placket including 20 ligne four (4) hole melamine plastic buttons; long sleeves with 2 ½" sleeve cuff including two (2) button adjustable closure; with knit sport collar made of two (2) plies of shell fabric plus one-ply of interlining, including a topstitch around the edge and 3 ¼ collar points and closed with (1) button set to the top of the placket; with pleated patch breast pockets including interlining and top Velcro closure and including center pointed faux pocket flaps top stitched to the top of the pocket measuring 2.25" high at the center point; with a pen pocket stitched into the left pocket; with reinforced epaulets topstitched at points to secure microphones sewn to the sleeve head; with two (2) un-slit horizontal .5" badge eyelets located 1.25 " above the top of the left front pocket and centered; with a two (2) ply back yoke lined on the inside with shell fabric measuring 3.75" at the center and 3.25" along the sides.

**DETAILS:** Cut extra-long to allow for shrinkage in the length and allow shirt tails to stay tucked into pant/short top; Knit collar should be made from the same fabric as body for true color matching; the top of the breast pockets should be set to line up with the bottom of the shirt placket; and including the addition of reflective stripes, reflective lettering, and police patches. **See Special Instructions.**

**SPECIFICATIONS AND SCOPE OF WORK**  
**UNIFORMS EQUIPMENT & BALLISTICS**  
**GROUP 1 - UNIFORMS**

**SHORT SLEEVE KNIT SHIRT (Bike Patrol)**

**LINE ITEM: 71**

**BRAND:** Blauer or Approved Replacement

**STYLE NO.:** 8130 (Men and Women)

**COLORS:** All Available Colors

**SIZES:** All Available Sizes (Alterations Are Included)

**FABRIC:** Bi-component blend of B. Cool (50% Cool Max/50% cotton) double pique knit on the exterior and cotton on the interior and fusible polyester non-woven interlining.

**STYLE:** Short sleeve shirt with five (5) crease two (2) in the front and three (3) in the back.) military style including stitch creases; with two (2) button interlined placket including twenty (20) ligne four (4) hole melamine plastic buttons; with sleeve sewn with an over edge safety stitch and 1 " sleeve hem; with knit sport collar made of two (2) plies of shell fabric plus one-ply of interlining, including a topstitch around the edge and 3 ¼ collar points and closed with (1) button set to the top of the placket; with pleated patch breast pockets including interlining and top Velcro closure and including center pointed faux pocket flaps top stitched to the top of the pocket measuring 2.25" high at the center point; with a pen pocket stitched into the left pocket; with reinforced epaulets topstitched at points to secure microphones sewn to the sleeve head; with two (2) un-slit horizontal .5" badge eyelets located 1.25 " above the top of the left front pocket and centered; with a 2-ply back yoke lined on the inside with shell fabric measuring 3.75" at the center and 3.25" along the sides.

**DETAILS:**

Knit collar should be made from the same fabric as body for true color matching; the top of the breast pockets should be set to line up with the bottom of the shirt placket; and including the addition of reflective stripes, reflective lettering, and police patches. See Special Instructions.

**SPECIFICATIONS AND SCOPE OF WORK**  
**UNIFORMS EQUIPMENT & BALLISTICS**  
**GROUP 1 - UNIFORMS**

**NEW YORK STYLE ZIP SLEEVE JACKET WITH FLEECE LINER (SHELL) (Bike Patrol)**

**LINE ITEM: 72**

**BRAND:** Olympic or Approved Replacement

**STYLE NO.:** ONY673W

**COLOR:** All Available Colors

**SIZES:** All Available Sizes (Alterations Are Included)

**FABRIC:** Material is Supplex face laminated waterproof three (3) ply Xalt Burlington

**SLEEVE:** Sleeves are lined with Cool Max mesh; 8 ½ inch x 3" gussets at the cuffs, with Velcro tabs to adjust the width of the cuffs around the wrists: zippers attached to a flange at the upper edge of the sleeve and inside the armhole on the armhole on the body; removal of the sleeves allows the garment to be worn as a vest.

**STYLE:** Jacket shall be a two (2) -piece design, upper and lower, with back vented opening and lined with Cool Max mesh; with zip front closures; with silver and black reflecto ribbon along the bottom edge of back flap and bottom edge of upper front: with elasticized waist band; with 3.25" two (2) ply collar; with mic tabs located on both shoulders; with zip off sleeves in the material and color of the upper jacket and including adjustable Velcro cuff; with left and right front pockets with locking coil zippers that close to the top with double stops and non-shine pulls and including fleeced pocket bags with material shell facings to match the lower front; with three (3) inside pockets, two (2) on the right side and one (1) on the left side, the left inside pocket is a patch pocket with a Velcro closure at the back, and a zippered closure on top, creating an additional pocket.

**DETAIL:**

Jacket shall be constructed to accommodate full fleece or fleece vest liner. Lettering shall be applied to the front and back in white or gold non-reflective or 3m silver reflective or 3M silver reflective letters as specific; upper right front and back shall be lettered to MARTA Police Department specification with removable Velcro name strips. **See Special Instructions**; Velcro name strips shall be provided by the manufacturer. Finish stitching on the garment is an edge stitch at each arm hole and at gussets, belt keepers, and all the pocket settings; top stitching of ¼ inch shall be around the collar, storm fly, front zipper, on flanges of the sleeves and the cuffs; all edges of the materials shall be surged and all seams; double sewn; all stress points shall be bar tacked.

**SPECIFICATIONS AND SCOPE OF WORK**  
**UNIFORMS EQUIPMENT & BALLISTICS**  
**GROUP 1 - UNIFORMS**

**VEST FLEECE LINER (BIKE PATROL)**

**LINE ITEM: 73**

**BRAND:** Olympic or Approved Replacement

**STYLE NO.:** OZL056 (Men and Women)

**COLOR:** All Available Colors

**SIZES:** All Available Sizes (Alterations Are Included)

**STYLE:** The fleece vest liner is made with Polar Tech 200 fleece and can be worn separately. A regular size liner measures 24 inches at the center back and is bound all around the nylon. The liner has a reversible 14-inch front zipping into the jacket, or onto itself while wearing separately. There is an inside pocket on the left-hand side measuring 5 inches wide by 5 ½ inches deep.

**FABRIC:** 100% Nylon except for the upper back which is vented with Cool Max mesh; 2.96 ounces per yard. Knit used is 100% Nylon.

**SPECIFICATIONS AND SCOPE OF WORK**  
**UNIFORMS EQUIPMENT & BALLISTICS**  
**GROUP 1 - UNIFORMS**

**ALL WEATHER JACKET WITH LINER / (Protective Specialist – Field)**

**LINE ITEM: 74**

**BRAND:** Blauer or Approved Replacement

**STYLE NO.:** 9820-70

**COLOR:** All Available Colors

**SIZES:** All Available Sizes (Alterations Are Included)

**DESIGN:** With emblems supplied by the Authority sewn on as specified; see Special Instructions.

**FABRIC:**

Ripstop- 3 Layer laminate consisting of nylon (shell), PU waterproof breathable membrane, and tapeable tricot backer:

- 10,000 mm waterproofness
- 10,000 g/m - 124 hours of moisture, vapor transmission.
- Dobby- 2L- Dobby w/1000mm clear coating.

**TRIM:**

- Eyelets: 8mm aluminum. Color: black
- Hook and loop: woven nylon base. Color: black
- Reflective trim: 1 inch wide, silver crosswalk.
- Seam tape: waterproof seam-sealing tape compatible with the permanent waterproof-breathable lining unchanged after minimum 12 home laundry cycles 1-1/2" and 2cm widths. Color: grey
- Snaps:
  - 15-ligne plastic style for collar/hood.
  - 20-ligne prong style with closed backs, gunmetal finish on brass, heavy-duty closure, with 24-ligne nylon cap for front storm-flies and side tabs. Color: Black (All snaps must be Universal Fastener brand)
- Brushed Pocketing: 100% Polyester brushed tricot. Color: black
- ZIPPERS: YKK brand quality; lengths specified are for size L/Reg; Color: Black, unless specified otherwise.
  - Front: Vislon, one-way, double pull; size #5, 27-3/4.
  - Liner: Vislon, one-way, Separating, Reversible MUSI zipper with double pull; size #5, 25-1/2".
  - Sleeve underarm: coil, one way; size #5, 10".
  - Side seam: coil, one way; size #5, 11.5".
  - Napoleon Pocket: coil, one way; size # 3, 7".
  - Collar (hood storage): coil, one way; size #3, 14".

**SPECIFICATIONS AND SCOPE OF WORK**  
**UNIFORMS EQUIPMENT & BALLISTICS**  
**GROUP 1 - UNIFORMS**

**COLLAR:**

There shall be a sport style collar with zipper extending to the top. The collar shall be made of two (2) layers of shell fabric and one of non-woven interlining with a 1" by 8" strip of crosswalk reflective centered on back of collar. Collar zipper opening shall measure 14". The collar and stand will lay flat and be shaped to the neck without gapping or puckering. The collar will comfortably fit around the wearer's neck and come short of the chin. There shall be a 2" by 3/8" hanger loop attached to the back of the collar and a garment label on the inside collar.

**HOOD:**

There shall be a detachable hood made of 1-ply Dobby weave fabric. 3-pcs hood with front visor detail, unlined. There is an elastic draw cord with cord lock for hood opening and circumference adjustment. Hood width measures 23-3/4". Hood detaches using separating zipper and four (4) snaps spaced evenly apart to bottom flange of collar pouch opening.

**SLEEVES:**

Sleeves are shaped two (2) -piece style. There is a sleeve patch made of one-ply dobby fabric with a 10" zipper to allow access to the shell for emblems and other customization. The cuffs measure 2" in width, half elastic and half not, and to fasten with a 3-3/4" x 1" hook and loop tab. Cuffs are to be interlined with non-woven and elastic to retain its shape. Cuff opening shall be 5-1/4" folded and consist of 1" wide by 5-1/2" long crosswalk reflective tape applied to underside portion of cuff.

**FRONTS:**

Jacket fronts shall be well one-piece, shaped, and symmetrical (balanced) with top and under storm flies. Top storm fly is constructed of one-ply dobby, one-ply ripstop, one-ply interlining. Under storm fly constructed of two (2) ply dobby, one-ply interlining. Bottom storm fly turned up approximately 3/8" and secured with seven (7) bar-tacks to form a "Rain Gutter". Hidden female snaps set to top storm fly 3/4" from front edge (to center of snap). Male snaps set to bottom storm fly through all layers 1" from front edge (to center of snap). Front zipper set at top of collar and 1/8" above hem. Zipper facing consists of one-ply dobby folded back hemmed edge, behind zipper of zip-out liner. Liner zipper set 1/2" down from top of collar with zipper pull on wearer's left side.

**FRONT YOKE:**

Front yoke consists of one-ply dobby with 1" hem. There shall be an opening at bottom edge of yoke measuring approximately 6-1/2". There shall be a piece of hook 5/8" wide by 2" long centered on underside of yoke at bottom edge. Corresponding piece of loop 1-1/2" wide by 3 1/2" long sewn to front of jacket.

**HEM:**

Back hem shall consist of draw cord and cord lock. Hem shall measure 1 1/4".

**SPECIFICATIONS AND SCOPE OF WORK**  
**UNIFORMS EQUIPMENT & BALLISTICS**  
**GROUP 1 - UNIFORMS**

**SIDE OPENINGS:**

There shall be side openings on both sides for access to equipment. The zippered opening will be 11-1/2" long and use a coil #5 coil zipper opening from bottom to top. There shall be an elasticized snap tab with female Prym style snap and cap and Prym style snaps and male snaps on each side of the zipper for closure and storage of the snap tab. The tab will hold front and rear portions of the jacket closed around equipment when the zipper is in the up position.

**POCKETS AND FLAPS:**

Front pocket flaps consist of one-ply dobby and one-ply ripstop. Side openings secured with horizontal and vertical bar tacks at opening ends. Flaps shall measure 7-3/8" wide, 3" high at center of flap, and 2-1/4" at sides. Pocket shall measure 6-3/4" wide by 8-1/4" long (including flap) and have 1/2" inverted pleat at center of pocket and mitered bottom corners. Pockets close with snaps. Pocket Flaps secured with horizontal bar-tacks at top corners, measure minimum of 3/8" (1 cm). Hidden Napoleon pocket on wearer's left only with zipper closure consists of one-ply tricot/mesh material.

**BADGE TAB:**

There shall be a badge tab made from two (2) plies of shell fabric with two (2) eyelets. Badge tab measures 7/8" wide and 2-1/2" long and be sewn onto body. Eyelets shall be 8mm in size of metal material and should measure 1-3/8" from center to center.

**NAME TAB:**

Name tab made of 2-ply ripstop measuring 7/8" wide by 4" long. Name tab shall be placed in polybag and swift tacked to badge tab with Blauer hangtag.

**MIC TAB:**

Mic tab made of 2-ply ripstop measuring 7/8" wide by 2-1/4" long and centered on top storm fly.

**SHOULDER STRAPS/EPAULETS:**

The shoulder straps shall be topstitched 1/16" from the edge and be pointed at the end toward the neck of the jacket where both points shall be tacked. Epaulets measure 2" at shoulder and 1-5/8" at point. The other end shall be sewn in the sleeve and measure 2" wide. The length is to be graduated conforming to the size of the jacket. The strap shall be box and cross-stitched to the shoulder approximately 1-1/4" from the sleeve head seam, leaving enough room for a detachable mic to feed through it. There shall be a stitched eyelet hole near the pointed end for fastening of a uniform metal button using a cotter pin.

**BACK YOKE:**

Back yoke made of one-ply dobby with 1" hem. There shall be an opening at bottom edge of yoke measuring approximately 12-3/8". Opening securely bar tacked at opening ends and consist of hook 5/8" wide by 5" long centered on underside of yoke at bottom edge. Corresponding piece of loop 1-1/2" wide by 8" long sewn to back of jacket.



**SPECIFICATIONS AND SCOPE OF WORK**  
**UNIFORMS EQUIPMENT & BALLISTICS**  
**GROUP 1 - UNIFORMS**

**FRONT PULL DOWN PANEL:**

There shall be two (2) front pull down panels made of 2-ply dobby and one-ply interlining. Panels shall have a piece of hook 5/8" wide by 3-1/2" long and a piece of loop 5/8" wide by 2" long.

**BACK PULL-DOWN PANEL:**

There shall be a pull-down panel for the back yoke consist of 2-ply dobby and one-ply interlining. Panel shall have a piece of hook 5/8" wide by 7-1/2" and a piece of loop 5/8" wide by 5" long.

**SIZES:**

Permanent size marking giving size to be located inside of collar.

**CARE LABEL:**

Care instructions to be located behind size label.

**PRESSING & FINISHING:**

Jacket shall be carefully pressed by hand in a first-class manner. All loose threads to be thoroughly trimmed.

**UNISEX SIZING:**

Short:	XS - XL
Regular:	XS - 6XL
Tall:	M - 6XL

**MEASUREMENTS:**

Size:	M, Regular length
Chest:	49.5 (plus or minus 0.75 inches)
Back Length:	26.75 (plus or minus 0.5 inches)
Sleeve from CB Neck:	36 (plus or minus 0.5 inches)

**SPECIFICATIONS AND SCOPE OF WORK**  
**UNIFORMS EQUIPMENT & BALLISTICS**  
**GROUP 1 - UNIFORMS**

**ALL WEATHER JACKET LINER / (Protective Specialist – Field)**

**LINE ITEM: 75**

**BRAND:** Blauer or Approved Replacement

**STYLE NO.:** 4670-V

**COLOR:** Navy & Royal Blue (And All Other Colors)

**SIZES:** All Available Sizes (Alterations Are Included)

**DESIGN:**

With emblems supplied by the Authority sewn on as specified; **See Special Instructions**. The jacket liner shall have a black cloth patch (10.5" Width x 4" High) framed in gold or silver thread with the word "MARTA" embroidered on it in gold or silver thread sewn on the back as illustrated in the example. Gold thread for supervisory personnel. Silver thread for non-supervisory personnel.

**FABRIC:**

Polyester soft-shell fleece and nylon/polyester soft-shell fleece with stretch.  
Dobby: 100% Nylon water repellent treated and highly breathable (no membrane)  
Tactel Ripstop with DWR, 70D X 160D Honeycomb print with DWR (Color: Black, unless specified otherwise)

**TRIM:**

- Interlining: 100% polyester non-woven.
- Brushed Pocketing: 2X1 twill, 100% Polyester fill, Polyester/Rayon warp.
- Reflective Trim: 2" wide Scotchlite Comfort Trim®.
- Elastic: 1" knitted elastic (dry cleanable)

Zippers: Front Zipper: vislon, one-way separating, size #5, 25-1/2". Pocket Zippers: nylon coil, size #3, 7". Side Zippers: nylon coil, size #5, 11-1/2". (Zipper lengths specified are for size L/Reg. Color: Black, unless specified otherwise)

**GENERAL DESIGN:**

Color block design jacket with "Crosswalk" reflective tape and Hi-Vis Reflective Safety Package Option. Style has bound edges of self-fabric (with no fleece backing), a Center Front Zipper that extends to the collar top edge, Single welt front pockets with zipper closure, a stand-up collar, front and back yokes, 1" elasticized sleeve cuff opening, and a 1" elasticized for back bottom hem. With side front zipper opening for easy weapon access and a Softshell fabric bonded with fleece fabric for Softshell fleece fabric.

**SPECIFICATIONS AND SCOPE OF WORK**  
**UNIFORMS EQUIPMENT & BALLISTICS**  
**GROUP 1 - UNIFORMS**

**COLLAR:**

There shall be a sport style collar with zipper extending to the top. The collar shall be made of one-ply fleece, one-ply interlining, one-ply brushed fabric, with 1/2" binding in shell fabric. Collar height at center back shall measure 3-1/4". The collar will lay flat and be shaped to the neck without gapping or puckering. When turned up the collar will comfortably fit around the wearer's neck and come short of the chin. There shall be a 2" by 3/8" hanger loop attached to the back of the collar and a garment label on the inside collar.

**SLEEVES:**

There shall be a 6-piece set in sleeve with color blocking and reflective tape. Upper back sleeve and lower front sleeve are constructed from black fleece fabric. Upper front and lower back sleeve constructed with hi vis fabric. Ribbon loop 1/2" wide by 1-1/4" long is centered over sleeve underarm seam above bottom hem stitch for attachment to 9820 Jacket. Cuff hem shall finish with 1-3/16" facing of shell fabric and underside of cuff shall be elasticized with 1" elastic.

**FRONTS:**

Front yoke and lower panels consist of one-ply Softshell fleece fabric. Zipper shall be clean finished with tricot binding to center front edge. Hem shall finish with 1-3/16" facing of shell fabric.

**SIDE OPENINGS:**

There shall be side openings on both sides for access to equipment measuring 11-1/2" long. There shall be an elasticized tab that measures 3" x 1" with male snap and female snaps with cap on waistband placed 1-3/4" away from zipper center on both side of opening.

**POCKETS:**

Has two (2) lower welt pockets made of Softshell fabric and one-ply interlining with zipper closure. Side pockets opening towards side seam on slight angle and measures 7". There shall be a zippered napoleon pocket on wearer left side open towards center front measuring 6" (regular length). Pocket bags constructed with one (1) layer brushed flannel fabric and one (1) layer tricot. Zippers close from bottom to top.

**BADGE TAB:**

There shall consist of one-ply of woven shell fabric and folded in half and one-ply of interlining or adhesive webbing with 2 eyelets. It should measure 7/8" wide and 3-1/2" long. Eyelets centered on badge tab and spaced 1-3/8" apart center to center. Badge tab shall be placed in polybag and swift tagged to jacket.

**MIC TABS:**

Mic tabs shall consist of 1-ply of woven shell fabric folded in half and 1-ply of interlining or adhesive webbing. Mic tabs shall measure 7/8" wide and 3-1/2" long. Two (2) mic tabs shall be placed with badge tab in polybag and swift tagged to jacket.

**SPECIFICATIONS AND SCOPE OF WORK**  
**UNIFORMS EQUIPMENT & BALLISTICS**  
**GROUP 1 - UNIFORMS**

**REFLECTIVE TRIM:**

Heat seal scotch lite comfort trim in crosswalk pattern applied to: Above front & back yoke seam, continues down to sleeve, around upper cuff, around the elbow line, and around bottom aligned to bottom of pockets. Trim minimum width: 2" for ANSI Class III.

**BACK:**

Back yoke and lower panels consist of 1-ply softshell fleece fabric. Ribbon loop 3/4" wide double folded to finish 3/8" wide by 2-3/4" long below center back neck seam. There shall be a 1" elasticized hem.

**SIZES:**

Permanent size marking to be located inside of collar.

**ANSI AND CARE LABEL:**

ANSI labels shall be placed inside the jacket on the left pocket horizontal and stitched down. Small ANSI label placed on wearer's left sleeve on back seam, 3" above cuff edge. Care label placed at neck seam.

**PRESSING & FINISHING:**

Shirt shall be carefully pressed by hand in a first-class manner. All loose threads to be thoroughly trimmed.

**UNISEX SIZING:**

Regular: XS - 6XL  
Tall: M - 6XL

**MEASUREMENTS:**

Size: Medium, Regular length

- d. Chest: 48.5 (plus or minus 0.75 inches)
- e. Back Length: 25.5 (plus or minus 0.5 inches)
- f. Sleeve from CB Neck: 34 (plus or minus 0.5 inches)

**SPECIFICATIONS AND SCOPE OF WORK**  
**UNIFORMS EQUIPMENT & BALLISTICS**  
**GROUP 1 - UNIFORMS**

**HIGH VISIBILITY SHORT SLEEVE SHIRT (Protective Specialist - Field)**

**LINE ITEM: 76**

**BRAND:** Blauer or Approved Replacement

**STYLE NO:** 8133 (Men & Women)

**COLOR:** Navy and Royal Blue (And All Other Colors)

**SIZES:** All Available Sizes (Alterations Are Included)

**DETAILS:**

Knit collar should be made from the same fabric as body for true color matching Department patches, supplied by MARTA Police Department, sewn on each sleeve, 1" below seam and centered on the sleeve, 1" white or gold block lettering (as specified) in all capital letters on name strip including two (2) initials and last name on left chest, Example: J. D. JONES. The word "MARTA" will be embroidered on the first line on the left chest. The words "PROTECTIVE SPECIALIST" will be embroidered on the second line on the left chest and centered below the word "MARTA".

Names shall be supplied to Supplier by the Quartermaster to ensure correct spelling. The back of the shirt will have the word "MARTA" in silver reflective material heat pressed and centered above the Scotch lite silver reflective strip.

**FABRIC:**

Shell: 100% Polyester Pique fabric with Wicking & Anti-Bacterial, weight: 170g/m2

Mesh: 100% CD Polyester mesh fabric, weight: 140g/m2

**TRIM:**

Collar: Rib collar: 98% Poly, 2% Spandex

Sleeve Cuff: Rib knitted cuff 1" wide. 98% Poly, 2% Spandex

Reflective Trim: 1-inch-wide stretch silver reflective fabric with crosswalk print.

Reflective Piping: 1/8" finished reflective piping with soft filler

Zippers: SBS#3 - Nylon zipper

**COLLAR:**

The collar shall be a sport collar style in dyed to match 1x1 rib knitted collar. There shall be permanent collar stays inserted into the front collar edge to keep the collar points from curling up. Points medium spread shall be 2 ¾" in length. Collar height at center back measures 3".

**SLEEVES:**

Raglan style sleeves finished with a 1" wide black 1x1 rib knitted cuff. There shall be a double ½" welt pen pocket on wearer's left sleeve with center topstitching through. Pen pocket shall

**SPECIFICATIONS AND SCOPE OF WORK**  
**UNIFORMS EQUIPMENT & BALLISTICS**  
**GROUP 1 - UNIFORMS**

have 1-ply self-fabric for pocket backing with stitching through construction. Place pen pocket centered on sleeve and 1" above cuff seam.

**FRONT:**

There shall be a three-piece front with two (2) front mesh side panel pieces attached to the mesh side panel and the sleeve.

**FRONT SIDE MESH PANEL:**

There shall be a side mesh panel extending from sleeve to hem. Side mesh panel with front forms vents at hem.

**FRONT PLACKET:**

There shall be a double self-piping front placket finished 5/8" wide.

**BACK:**

There shall be a three-piece back with two (2) back mesh panel armhole pieces attached to the sleeves.

**BOTTOM HEM AND SIDE VENT OPENING:**

There shall be an uneven hem height with side slit vent opening, 1" self-bend back hem with 1/4" double needle cover-stitching. Clean finished vent opening with double bend back and stitched.

**POCKETS:**

There shall be two (2) double welted chest zippered pockets, welts measuring 1/4". Pocket opening measuring 5 1/4". Pocket shall have internal pen holder loop. Loop shall be made in 1-ply Hi-Vis fabric, finished 1 3/4" wide x 3 1/2" long with 1/2" double bend top hem. Pen holder loop shall be placed right below to zipper opening and next to pocket opening towards center.

**MIC TAB:**

There shall be a mic tab clean finished 3/4" x 1-3/4" with double needle cover stitch through the center. Tab shall be placed directly and centered to bottom of center front placket. There shall be two (2) additional mic tabs 3/4" wide by 2-3/4" long swift tagged with the hangtag in polybag.

**BADGE TAB:**

There shall be one (1) sling constructed of shell fabric, folded and stitched to make double layer with unfinished ends. Badge sling shall measure 7/8" wide X 13" long and placed in a polybag with mic tabs.

**SPECIFICATIONS AND SCOPE OF WORK**  
**UNIFORMS EQUIPMENT & BALLISTICS**  
**GROUP 1 - UNIFORMS**

**REFLECTIVE PIPING:**

There shall be reflective piping inserted along front and back raglan seams and shall extend to hem of shirt alongside panel seams. Reflective piping shall be inserted between sleeve and sleeve hem.

**REFLECTIVE CROSSWALK TRIM:**

There shall be 1" crosswalk reflective trim sewn around front and back chest.

**THREAD:**

All thread shall be polyester wrapped on monofilament polyester. Color to match.

**STITCHING:**

All stitching conforms to Federal Standard 751 specifications (FED-STD-751). All stitch types are sewn at stitch per inch (S.P.I.) rates individually set by operation at no less than 10 S.P.I. and not more than 12 S.P.I. to ensure extended sewn wear life. All thread tension is evenly maintained to eliminate right or loose stitching. All seam allowances are to be maintained so that there are no raw edges, run offs, twist, pleats, puckers or open seams.

**SIZES:**

Permanent size marking shall be heat sealed to shirt, centered 1" below back neck seam, inside garment.

**CARE LABEL:**

Care label shall be caught inside seam 2" above side slit, inside garment.

**PRESSING & FINISHING:**

Shirt shall be carefully pressed by hand in a first-class manner. All loose threads to be thoroughly trimmed.

**STANDARD SIZE RANGE:**

Unisex XS - 6XL, Regular and Tall lengths

**MEASUREMENTS:**

Unisex, Length Regular, Size M: Neck (plus or minus 0.5 inches)

Chest: 44 (plus or minus 0.75 inches)

Back Length: 30.25 (plus or minus 0.5 inches)

Sleeve Length from CB neck: 20.25 (plus or minus 0.5 inches)

**SPECIFICATIONS AND SCOPE OF WORK**  
**UNIFORMS EQUIPMENT & BALLISTICS**  
**GROUP 1 - UNIFORMS**

**HIGH VISIBILITY LONG SLEEVE SHIRT (Protective Specialist - Field)**

**LINE ITEM: 77**

**BRAND:** Blauer or Approved Replacement

**STYLE NO:** 8143 (Men & Women)

**COLOR:** Navy and Royal Blue (And All Other Colors)

**SIZES:** All Available Sizes (Alterations Are Included)

**DETAILS:**

Knit collar should be made from the same fabric as body for true color matching Department patches, supplied by MARTA Police Department, sewn on each sleeve, 1" below seam and centered on the sleeve, 1" white or gold block lettering (as specified) in all capital letters on name strip including two (2) initials and last name on left chest, Example: J. D. JONES. The word "MARTA" will be embroidered on the first line on the left chest. The words "PROTECTIVE SPECIALIST" will be embroidered on the second line on the left chest and centered below the word "MARTA".

Names shall be supplied to Supplier by the Quartermaster to ensure correct spelling. The back of the shirt will have the word "MARTA" in silver reflective material heat pressed and centered above the Scotch lite silver reflective strip.

**FABRIC:**

Shell: 100% Polyester Pique fabric with wicking and anti-bacterial, weight: 170g/m2

Mesh: 100% CD Polyester mesh fabric, weight :140g/m2

**TRIM:**

Collar: Rib collar: 98% Poly, 2% Spandex

Sleeve Cuff: Rib knitted cuff 1" wide. 98% Poly, 2% Spandex

Reflective Trim: 1-inch-wide stretch silver reflective fabric with crosswalk print.

Reflective Piping: 1/8" finished reflective piping with soft filler

Zippers: SBS#3 - Nylon zipper

**COLLAR:**

The collar shall be a sport collar style in dyed to match 1x1 rib knitted collar. There shall be permanent collar stays inserted into the front collar edge to keep the collar points from curling up. Points medium spread shall be 2-3/4" in length. Collar height at center back measures 3".

**SLEEVES:**

Raglan style sleeves finished with a 2" wide black 1x1 rib knitted cuff. There shall be a double 1/2" welt pen pocket on wearer's left sleeve with center topstitching through. Pen pocket shall



**SPECIFICATIONS AND SCOPE OF WORK**  
**UNIFORMS EQUIPMENT & BALLISTICS**  
**GROUP 1 - UNIFORMS**

have 1-ply self-fabric for pocket backing with stitching through construction. Place pen pocket centered on sleeve and 9" down from high point shoulder at neckline (Medium).

**SLEEVE CUFFS:**

Sleeve cuffs made from rib knit and shall measure 2" high and opening measures 7-1/2".

**FRONT:**

There shall be a three-piece front with two (2) front mesh side panel pieces attached to the mesh side panel and the sleeve.

**FRONT SIDE MESH PANEL:**

There shall be a side mesh panel extending from sleeve to hem. Side mesh panel with front forms vents at hem.

**FRONT PLACKET:**

There shall be a double self-piping front placket finished 5/8" wide.

**BACK:**

There shall be a three-piece back with two (2) back mesh panel armhole pieces attached to the sleeves.

**BOTTOM HEM AND SIDE VENT OPENING:**

There shall be an uneven hem height with side slit vent opening, 1" self-bend back hem with 1/4" double needle cover-stitching. Clean finished vent opening with double bend back and stitched.

**POCKET:**

There shall be two (2) double welted chest zippered pockets, welts measuring 1/4". Pocket opening measuring 5-1/4". Pocket shall have internal pen holder loop. Loop shall be made in 1-ply Hi-Vis fabric, finished 1-3/4" wide x 3-1/2" long with 1/2" double bend top hem. Pen holder loop shall be placed right below to zipper opening and next to pocket opening towards center.

**MIC TAB:**

There shall be a mic tab clean finished 3/4" x 1-3/4" with double needle cover-stitch through the center. Tab shall be placed directly and centered to bottom of center front placket. There shall be two (2) additional mic tabs 3/4" wide by 2-3/4" long swift tagged with the hangtag in polybag.

**BADGE TAB:**

There shall be one (1) sling constructed of shell fabric, folded and stitched to make double layer with unfinished ends. Badge sling shall measure 7/8" wide X 13" long and placed in a polybag with mic tabs.

**SPECIFICATIONS AND SCOPE OF WORK**  
**UNIFORMS EQUIPMENT & BALLISTICS**  
**GROUP 1 - UNIFORMS**

**REFLECTIVE PIPING:**

There shall be reflective piping inserted along front and back raglan seams and shall extend to hem of shirt alongside panel seams.

**REFLECTIVE CROSSWALK TRIM:**

There shall be 1" crosswalk reflective trim sewn around front and back chest.

**THREAD:**

All thread shall be polyester wrapped on monofilament polyester. Color to match.

**STITCHING:**

All stitching conforms to Federal Standard 751 specifications (FED-STD-751). All stitch types are sewn at stitch per inch (S.P.I.) rates individually set by operation at no less than 10 S.P.I. and not more than 12 S.P.I. to ensure extended sewn wear life. All thread tension is evenly maintained to eliminate right or loose stitching. All seam allowances are to be maintained so that there are no raw edges, run offs, twist, pleats, puckers or open seams.

**SIZES:**

Permanent size marking shall be heat sealed to shirt, centered 1" below back neck seam, inside garment.

**CARE LABEL:**

Care label shall be caught inside seam 2" above side slit, inside garment.

**PRESSING & FINISHING:**

Shirt shall be carefully pressed by hand in a first-class manner. All loose threads to be thoroughly trimmed.

**STANDARD SIZE RANGE:**

Unisex XS - 5XL, Regular and Tall lengths

**MEASUREMENTS:**

Size M, Regular length

Neck:	17 (plus or minus 0.5 inches)
Chest:	44 (plus or minus 0.75 inches)
Back Length:	30.25 (plus or minus 0.5 inches)
Sleeve Length from CB neck:	34.75 (plus or minus 0.5 inches)

**SPECIFICATIONS AND SCOPE OF WORK**  
**UNIFORMS EQUIPMENT & BALLISTICS**  
**GROUP 1 - UNIFORMS**

**BASEBALL CAP (Protective Specialist)**

**LINE ITEM: 78**

**BRAND:** Pacific Headwear/ GALLS 5.11/ or Approved Replacement

**STYLE NO.:** 801F / HW426 Mfg #89260-019-1 SZ

**COLORS:** All Available Colors

**SIZES:** All Available Sizes

**FABRIC:** 80/20 Wool Blended Material

**STYLE:** Low profile with high quality wool/spandex. Crown will be stitched with fused buckrum and busted flat seams. Visor will be curved PE with eight rows of stitching and a gray undervisor. Dimensions of sweatband will be 1 3/8" with woven elastic comfort fit.

**DETAILS:**

Shall have "MARTA" in block style light gray lettering centered on the front of the cap, letters will measure 3/4". Gold Letters will be utilized for supervisory personnel. Shall measure 7/8" from the brim to the bottom half of the word "MARTA". Shall be 1/8" spacing between letters. Model HW426 shall also have an adjustable Velcro strap in the back.

**SPECIFICATIONS AND SCOPE OF WORK**  
**UNIFORMS EQUIPMENT & BALLISTICS**  
**GROUP 1 - UNIFORMS**

**ALT- HEM**

**LINE ITEM: 79**

**DETAILS:**

Hemming of Pants. The employee will be measured for the proper length of pants. The pants shall then be hemmed to the correct length determined as accurate for that specific employee. (Alteration of Surplus Items Only - No Charge On Original New Purchase)

**SPECIFICATIONS AND SCOPE OF WORK**  
**UNIFORMS EQUIPMENT & BALLISTICS**  
**GROUP 1 - UNIFORMS**

**ALT- STRIP**

**LINE ITEM: 80**

**DETAILS:**

Sew patch on shirt. **See Special Instructions:**

- Police short and long sleeve shirts
- MARTA Police high visibility short and long sleeve polo shirt
- MARTA Police bike short and long sleeve shirts
- protective specialist short and long sleeve shirts

**SPECIFICATIONS AND SCOPE OF WORK**  
**UNIFORMS EQUIPMENT & BALLISTICS**  
**GROUP 1 - UNIFORMS**

**ALT - PATS**

**LINE ITEM: 81**

**DETAILS:**

Sew patch on sweater. **See Special Instructions** - MARTA Police V-Neck Sweater

**SPECIFICATIONS AND SCOPE OF WORK**  
**UNIFORMS EQUIPMENT & BALLISTICS**  
**GROUP 1 - UNIFORMS**

**ALT - PATJ**

**LINE ITEM: 82**

**DETAILS:**

Sew patch on jacket. **See Special Instructions:**

- MARTA Police Blauer tacshell jacket
- MARTA Police Blauer hi-vis active-duty jacket liner
- MARTA Police bicycle jacket
- MARTA Police honor guard jacket
- MARTA Protective Specialist jacket
- MARTA Protective Specialist jacket liner

**SPECIFICATIONS AND SCOPE OF WORK**  
**UNIFORMS EQUIPMENT & BALLISTICS**  
**GROUP 1 - UNIFORMS**

**ALT - RPAT**

**LINE ITEM: 83**

**DETAILS:**

Patch removal. Departmental patches will be removed with great care taken not to damage the uniform item being serviced.



**SPECIFICATIONS AND SCOPE OF WORK**  
**UNIFORMS EQUIPMENT & BALLISTICS**  
**GROUP 1 - UNIFORMS**

**RTIT-NS**

**LINE ITEM: 84**

**DETAILS:**

Name Strip. **See Special Instructions:**

- Police short and long sleeve shirts
- MARTA Police high visibility short and long sleeve polo shirt
- MARTA Police bike short and long sleeve shirts
- MARTA Police V-neck sweater
  - MARTA Police Blauer tachshell jacket
  - MARTA Police Blauer hi-vis active-duty jacket liner
  - MARTA Police bicycle jacket
  - MARTA Police honor guard jacket
  - MARTA Protective specialist jacket
  - MARTA Protective specialist jacket liner
  - MARTA Protective specialist short and long sleeve shirts
  - (Alteration of Surplus Items Only - No Charge On Original New Purchase)

**SPECIFICATIONS AND SCOPE OF WORK**  
**UNIFORMS EQUIPMENT & BALLISTICS**  
**GROUP 1 - UNIFORMS**

**ALT - DEMB1**

**LINE ITEM: 85**

**DETAILS:**

One (1) line of embroidery. **See Special Instructions:**

- All seaters, jackets, shirts, polos, turtlenecks, hats, and watch caps as specified on the uniform requisition.

**SPECIFICATIONS AND SCOPE OF WORK**  
**UNIFORMS EQUIPMENT & BALLISTICS**  
**GROUP 1 - UNIFORMS**

**ALT - DEMB2**

**LINE ITEM: 86**

**DETAILS:**

Two (2) line of embroidery. **See Special Instructions:**

- All seaters, jackets, shirts, polos, turtlenecks, hats, and watch caps as specified on the uniform requisition.

**SPECIFICATIONS AND SCOPE OF WORK**  
**UNIFORMS EQUIPMENT & BALLISTICS**  
**GROUP 1 - UNIFORMS**

**ALT – DEMB3**

**LINE ITEM: 87**

**DETAILS:**

Three (3) line of embroidery. **See Special Instructions:**

- All seaters, jackets, shirts, polos, turtlenecks, hats, and watch caps as specified on the uniform requisition.

**SPECIFICATIONS AND SCOPE OF WORK**  
**UNIFORMS EQUIPMENT & BALLISTICS**  
**GROUP 1 - UNIFORMS**

**PERM-218 - Sergeant Chevron**

**LINE ITEM: 88**

**BRAND:** Custom and Approved Replacement

**STYLE:** Custom and all other available styles

**FABRIC:** Cloth and all other available material

**SIZE:** Length – 3 3/4 inches / Width – 3 inches and all other available sizes

**COLOR:** Black / Gold and all available colors

**DESIGN:** The Sergeant Chevron will be constructed as illustrated below. Patch sample will be provided for replication.



**SPECIFICATIONS AND SCOPE OF WORK**  
**UNIFORMS EQUIPMENT & BALLISTICS**  
**GROUP 1 - UNIFORMS**

**PERM-321 - Corporal Chevron**

**LINE ITEM: 89**

<b><u>BRAND:</u></b>	Custom and Approved Replacement
<b><u>STYLE:</u></b>	Custom and all other available styles
<b><u>FABRIC:</u></b>	Cloth and all other available material
<b><u>SIZE:</u></b>	Length – 3 1/4 inches / Width – 3 inches and all other available sizes
<b><u>COLOR:</u></b>	Black / Silver and all available colors
<b><u>DESIGN:</u></b>	The Corporal Chevron will be constructed as illustrated below. Patch sample will be provided for replication.



**SPECIFICATIONS AND SCOPE OF WORK**  
**UNIFORMS EQUIPMENT & BALLISTICS**  
**GROUP 1 - UNIFORMS**

**PERM-Custom – Detective Rocker Patch**

**LINE ITEM: 90**

**BRAND:** Custom and Approved Replacement

**STYLE:** Custom and all other available styles

**FABRIC:** Cloth and all other available material

**SIZE:** Length – 2 1/2 inches / Width – 3 inches and all other available sizes

**COLOR:** Black / Silver and all available colors

**DESIGN:** The Detective Rocker Patch will be constructed as illustrated below. Patch sample will be provided for replication.



**SPECIFICATIONS AND SCOPE OF WORK**  
**UNIFORMS EQUIPMENT & BALLISTICS**  
**GROUP 1 - UNIFORMS**

**PERM-Custom Rocker Patch – TFO (Tactical Field Officer)**

**LINE ITEM: 91**

**BRAND:** Custom and Approved Replacement

**STYLE:** Custom and all other available styles

**FABRIC:** Cloth and all other available material

**SIZE:** Length – 1 inch / Width – 2 1/4 inches and all other available sizes

**COLOR:** Dark Navy/ Silver / Gold and all available colors

**DESIGN:** The TFO (Tactical Field Officer) Rocker Patch will be constructed as illustrated below. Patch sample will be provided for replication.





**SPECIFICATIONS AND SCOPE OF WORK**  
**UNIFORMS EQUIPMENT & BALLISTICS**  
**GROUP 1 - UNIFORMS**

**PERM-Custom – Drone Unit Patch**

**LINE ITEM: 92**

**BRAND:** Custom and Approved Replacement

**STYLE:** Custom and all other available styles

**FABRIC:** Cloth and all other available material

**SIZE:** Length – 2 1/2 inches / Width – 4 inches and all other available sizes

**COLOR:** Black / Silver / Blue / Light Blue and all available colors

**DESIGN:** The Drone Unit Patch will be constructed as illustrated below. Patch sample will be provided for replication.



**SPECIFICATIONS AND SCOPE OF WORK**  
**UNIFORMS EQUIPMENT & BALLISTICS**  
**GROUP 1 - UNIFORMS**

**PERM-Custom – CAT (Criminal Apprehension Team) Patch**

**LINE ITEM: 93**

**BRAND:** Custom and Approved Replacement

**STYLE:** Custom and all other available styles

**FABRIC:** Cloth and all other available material

**SIZE:** Length – 3 inches / Width – 3 inches and all other available sizes

**COLOR:** Black / Silver / Blue / Red and all available colors

**DESIGN:** The CAT (Crime Apprehension Team) Patch will be constructed as illustrated below. Patch sample will be provided for replication.



**SPECIFICATIONS AND SCOPE OF WORK**  
**UNIFORMS EQUIPMENT & BALLISTICS**  
**GROUP 1 - UNIFORMS**

**PERM-Custom – MARTA Protective Specialist (Field) Patch**

**LINE ITEM: 94**

**BRAND:** Custom and Approved Replacement

**STYLE:** Custom and all other available styles

**FABRIC:** Cloth and all other available material

**SIZE:** Length – 3 1/2 inches / Width – 3 1/2 inches and all other available sizes

**COLOR:** Dark Navy / Silver / Black / Light Gray / Royal Blue / Gold and all available colors

**DESIGN:** The MARTA Protective Specialists (Field) Patch will be constructed as illustrated below. Patch sample will be provided for replication.



**SPECIFICATIONS AND SCOPE OF WORK**  
**UNIFORMS EQUIPMENT & BALLISTICS**  
**GROUP 1 - UNIFORMS**

**ALT-TAPER TROUSERS**

**LINE ITEM: 95**

**DETAILS:**

Extend Out or Take in Waist of Trousers (Alteration of Surplus Items Only - No Charge On Original New Purchase)

**SPECIFICATIONS AND SCOPE OF WORK**  
**UNIFORMS EQUIPMENT & BALLISTICS**  
**GROUP 1 - UNIFORMS**

**ALT-TAPER SHIRT SIDES**

**LINE ITEM: 96**

**DETAILS:**

Taper shirt sides (Alteration of Surplus Items Only - No Charge on Original New Purchase)

**SPECIFICATIONS AND SCOPE OF WORK**  
**UNIFORMS EQUIPMENT & BALLISTICS**  
**GROUP 1 - UNIFORMS**

**9870-20**

**LINE ITEM: 97**

**DETAILS:**

Heat Press / Custom / Applied to all shirts, jackets, and jacket liners. All available colors.

**SPECIFICATIONS AND SCOPE OF WORK**  
**UNIFORMS EQUIPMENT & BALLISTICS**  
**GROUP 1 - UNIFORMS**

**HI-VIS DELUXE SAFETY VEST (CHAPLAIN)**

**LINE ITEM: 98**

**BRAND:** ULINE or Approved Replacement

**STYLE NO.:** S-22908-L

**COLOR:** All Available Colors

**SIZES:** All Available Sizes

**FABRIC:** 100% Textured Polyester

**DIMENSIONS:** Pockets:  
Inside: 7 x 6 1/2"  
Outside Bottom (Including Flap): 7 x 9"  
Left Chest (Including Flap): 4 x 8"  
Right Chest: 5 1/2 x 6"  
Pencil: 1 1/4 x 4 3/4"

**SPECIFICATIONS AND SCOPE OF WORK**  
**UNIFORMS EQUIPMENT & BALLISTICS**  
**GROUP 1 - UNIFORMS**

**HONOR GUARD COLLAR DISC**

**LINE ITEM: 99**

**BRAND:** Blackinton or Approved Replacement

**STYLE:** GA4 Plain Georgia State Seal

**COLOR:** Silver Tone

**SIZES:** The dimension are 15/16 of an inch.

**MATERIAL:** Metal

**STYLE:** Plain Georgia state seal that can be used as a lapel pin or use it as a stunning center seal on your badge.



**SPECIFICATIONS AND SCOPE OF WORK**  
**UNIFORMS EQUIPMENT & BALLISTICS**  
**GROUP 1 - UNIFORMS**

**DISPOSABLE COVERALLS**

**LINE ITEM: 100**

**BRAND:** 3M-4510 or Approved Replacement

**STYLE NO:** 12189

**COLOR:** All Available Colors

**SIZES:** L - XXXL (All available colors and sizes)

**FABRIC:** Water resistant.

**SPECIFICATIONS AND SCOPE OF WORK**  
**UNIFORMS EQUIPMENT & BALLISTICS**  
**GROUP 1 - UNIFORMS**

**SOFTSHELL JACKET**

**LINE ITEM: 101**

**BRAND:** Chameleon / 511 or Approved Replacement

**STYLE NO:** JA835 DKNV

**COLOR:** All Available Colors

**SIZES:** All Available Sizes

**SPECIFICATIONS AND SCOPE OF WORK**  
**UNIFORMS EQUIPMENT & BALLISTICS**  
**GROUP 1 - UNIFORMS**

**RAIN JACKET**

**LINE ITEM: 102**

**BRAND:** Blauer or Approved Replacement

**STYLE NO:** 123

**COLOR:** Black Reversing to Hi-Vis Yellow and All Available Colors

**SIZES:** All Available Sizes

**SPECIFICATIONS AND SCOPE OF WORK**  
**UNIFORMS EQUIPMENT & BALLISTICS**  
**GROUP 1 - UNIFORMS**

**RAIN HOOD**

**LINE ITEM: 103**

**BRAND:** Blauer or Approved Replacement

**STYLE NO:** 123

**COLOR:** Yellow with Black Trim and All Available Colors

**SIZES:** All Available Sizes

**SPECIFICATIONS AND SCOPE OF WORK**  
**UNIFORMS EQUIPMENT & BALLISTICS**  
**GROUP 1 - UNIFORMS**

**RAIN PANTS**

**LINE ITEM: 104**

**BRAND:** Blauer or Approved Replacement

**STYLE NO:** 123

**COLOR:** Black and All Available Colors

**SIZES:** All Available Sizes

**SPECIFICATIONS AND SCOPE OF WORK**  
**UNIFORMS EQUIPMENT & BALLISTICS**  
**GROUP 1 - UNIFORMS**

**OUTER VEST CARRIER – FIELD PROTECTIVE SPECIALISTS**

**LINE ITEM: 105**

**BRAND:** Blauer or Approved Replacement

**STYLE NO:** 8340

**COLOR:** Royal Blue & Dark Navy and All Available Colors

**SIZES:** XS, XS/SM, S/M, MD, M, M/L, L, L/XL, XL, 2X, 3X, 4X, 5X and All Available Sizes

**DESIGN:**

Color block Armor skin Outer Carrier (Custom-3 to 4 rows molle applied beneath reflective strip-front only) for Field Protective Specialist. The outer vest carrier contains custom patches and designs. The tactical outer vest carrier will be completed or changed as specified by the MARTA Police Department.

The tactical outer vest carrier shall be machine washable. May be dry cleaned. Designed to provide user comfort, uniform appearance, durability, and ease of care. Has a soil release and wicking finish. Has breathable, 4-way stretch Nylon with Lycra mesh technical knit with high abrasion, pill resistance and anti-microbial finish. Has performance polyester and mesh that offers advanced heat and moisture release.

Constructed with two (2) Chest Napoleon Pockets. Has easy-to-access front and rear plate pockets with a sturdy reinforced mesh design, each to accommodate hard armor plates. Universal fit to accommodate existing internal carrier with ballistics protection. Constructed with side mesh panels to allow for greater range of motion and comfort and an anti-odor mesh lining to enhance breathability. Durable construction reinforced to stand up to extensive patrol duties.

The Vendor is responsible for providing the outer vest carrier and everything needed to complete the customization process. A Velcro name strip with silver letters will be applied as requested. A cloth name strip with silver letters will be applied as requested along with all molle strips as specified. We will provide one sample of each patch and name strip for replication purposes.

It is understood that this outer vest carrier is a custom item to the MARTA Police Dept. and will be constructed in a manner commensurate with the options specified below:

**FRONT:**

1. The requested color of the outer vest carrier is subject to change will be specified at the time an order is placed.

**SPECIFICATIONS AND SCOPE OF WORK**  
**UNIFORMS EQUIPMENT & BALLISTICS**  
**GROUP 1 - UNIFORMS**

2. The outer vest carrier will have a cloth name strip (1 inch height x 4 ½ inches width). The color of the fabric of the name strip will be dark navy. Black is an acceptable alternative color in the event navy can't be provided. The letters on the name strip will be ½ inch height. The colors of the letters will be silver unless specified otherwise. The color of the letters will be specified at the time an order is placed. The name strip will be centered and sewn applied directly on to the Velcro flap that is provided with the outer vest carrier. The Velcro flap holding the sewn-on name strip will be positioned on the upper right chest.
3. The outer vest carrier will have 3 (three) to 4 (four) rows of Molle strips as specified sewn 2 (two) inches beneath the pocket openings on the lower right and left chest. The Molle strips will span as one piece from the left torso to the right torso and spaced evenly apart downward at 1 (One) inch intervals. The molle strips will be dark navy in color.
4. The outer vest carrier will have a MARTA Protective Specialist embroidered on the left chest.

**BACK:**

The outer vest carrier will have a MARTA patch (4-inch height x 11 inches width) centered and sewn on to the upper back.

**SPECIFICATIONS AND SCOPE OF WORK**  
**UNIFORMS EQUIPMENT & BALLISTICS**  
**GROUP 1 - UNIFORMS**

**PERM-Custom – EPU (Emergency Preparedness Unit) Patch**

**LINE ITEM: 106**

**BRAND:** Custom and Approved Replacement

**STYLE:** Custom and all other available styles

**FABRIC:** Cloth and all other available material

**SIZE:** Length – 3 inches / Width – 3 inches and all other available sizes

**COLOR:** Blue/ Aqua Blue / Silver / Gold / Black / White and all available colors

**DESIGN:** The EPU (Emergency Preparedness Unit) patch will be constructed as illustrated below. Patch sample will be provided for replication.

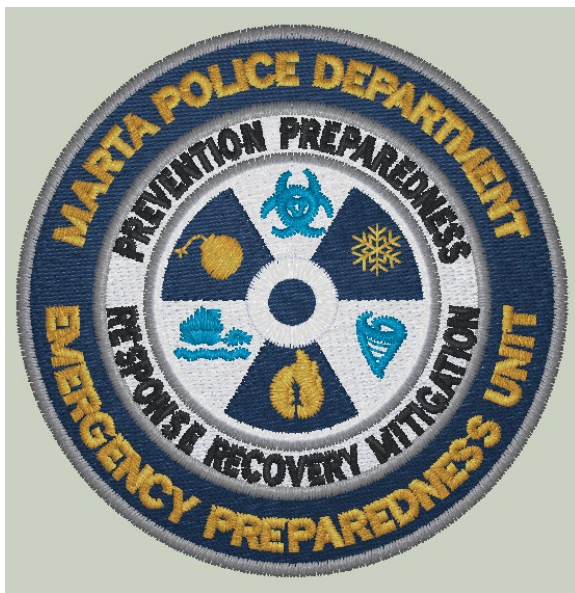



**SPECIFICATIONS AND SCOPE OF WORK**  
**UNIFORMS, EQUIPMENT & BALLISTICS**  
**GROUP 2 - EQUIPMENT**

**DUTY BELT (HONOR GUARD)**

**LINE ITEM: 107**

**BRAND:** Dutyman or Approved Replacement

**STYLE NO:** DUTY 1031U

**OVERALL DESIGN:** Clarino leather design; two (2) rows stitched; 2-1/4" wide.

**COLOR:** Black

**SIZES:** All Available Sizes

**SPECIFICATIONS AND SCOPE OF WORK**  
**UNIFORMS, EQUIPMENT & BALLISTICS**  
**GROUP 2 - EQUIPMENT**

**HAND CUFF CASE (HONOR GUARD)**

**LINE ITEM: 108**

**BRAND:** Dutyman or Approved Replacement

**STYLE NO.:** DUTY 8331U

**COLOR:** Black

**FABRIC:** Clarino Leather

**OVERALL DESIGN:**

Single cuff case that will fit most chain and hinged cuffs; open top design; fits up to 2-1/4" belt.

**SPECIFICATIONS AND SCOPE OF WORK**  
**UNIFORMS, EQUIPMENT & BALLISTICS**  
**GROUP 2 - EQUIPMENT**

**SHOULDER STRAP (HONOR GUARD)**

**LINE ITEM: 109**

**BRAND:** Don Hume or Approved Replacement

**STYLE NO.:** DONH S110C

**COLORS:** Black

**SIZES:** Universal

**FABRIC:** Clarino Leather

**STYLE:** Can be used on any standard gun belt to attach to the shoulder strap.

**SPECIFICATIONS AND SCOPE OF WORK**  
**UNIFORMS, EQUIPMENT & BALLISTICS**  
**GROUP 2 - EQUIPMENT**

**MAGAZINE HOLDER (HONOR GUARD)**

**LINE ITEM: 110**

**BRAND:** Dutyman or Approved Replacement

**STYLE NO.:** 8731U

**COLORS:** Black

**SIZES:** Universal

**FABRIC:** Clarino Leather

**STYLE:** Shall fit single magazine holder and will be available with flap or open top, loop back will fit up to 2 1/4" belts for Glock 22.

**SPECIFICATIONS AND SCOPE OF WORK**  
**UNIFORMS, EQUIPMENT & BALLISTICS**  
**GROUP 2 - EQUIPMENT**

**TACTICAL ILLUMINATION TOOL (SORT)**

**LINE ITEM: 111**

**BRAND:** Coast or Approved Replacement

**COLOR:** All Available Colors

**STYLE NO.:** HP7R Pure Beam Focusing Optic System

**STYLE:** The Pure Beam Focusing Optic System has a finger speed focus control, cyclone heat sink system, aluminum casing, rear switch, high and low modes, uses rechargeable or 4 AAA batteries patent pending Coast Recharging System, includes AC, DC, and USB charging capability, beam lock, charge battery inside outside the flashlight, and includes car mount, speed clip and heavy-duty sheath.

**SIZE/WEIGHT:** Size/Weight Specifications: Bezel Diameter: 1.25", Tail Cap Diameter: 1.25", Body Diameter: 1", Length (Bezel to Tail Cap): 6.23", Weight (w/o Batteries): 6.63 oz., 1201 Lumens, Runtime: seven (7) Hours, forty-five (45) Minutes at full power.

**SPECIFICATIONS AND SCOPE OF WORK**  
**UNIFORMS, EQUIPMENT & BALLISTICS**  
**GROUP 2 - EQUIPMENT**

**PISTOL LIGHT (SORT)**

**LINE ITEM: 112**

**BRAND:** Stream Light or Approved Replacement

**STYLE NO.:** M3X/6900

**COLORS:** All Available Colors

**SIZES:** Universal

**FABRIC:** Molded Plastic

**STYLE:** Shall be used with Glock, Beretta or Sig pistols with rails; shall be built to military specifications with enhanced features like a built-in shock suppression system, windage & elevation adjustments and a 30% brighter light; powered by two (2) , 3-volt lithium batteries High-pressure Xenon lamp Up to 9,000 candlepower (125 lumens) 30-meter lighting range; shall have one-hour run time per battery set; shall have ambidextrous momentary & steady-on switch; shall have airtight construction Waterproof to 66 feet.

**SPECIFICATIONS AND SCOPE OF WORK**  
**UNIFORMS, EQUIPMENT & BALLISTICS**  
**GROUP 2 - EQUIPMENT**

**MOTORCYCLE HELMET**

**LINE ITEM: 113**

**BRAND:** Intapol, Superseer or Approved Replacement

**STYLE NO.:** Intapol-SD7-BK-SL1602 / Superseer S1602 or Approved Replacement

**COLOR:** All Available Colors

**SIZES:** All Available Sizes

**DESIGN:**

The helmet shall have unique design features which result in superior fit, comfort, and cooling, shell is designed with a sleek, aerodynamic, low profile outer shell, fiberglass outer shell in three (3) unique shell sizes. The inner urethane liner is formed in four (4) individual sizes. Custom sizing is achieved with three (3) Velcro cushion pads, large 1/2" air intake holes draw in cool, fresh air. Molded air channels circulate cool air to keep the head cool and comfortable. Each helmet includes your choice of visor and interior.

The S1602 shall be equipped with an open ear harness and manufactured with snaps for communication headsets. The helmet harness can be installed with double "D" rings, an Echo quick release buckle, or a Micro-Metric slide quick release buckle. The outer shell can be painted in solid color, low trim, or high trim color schemes. The trim color has a curve which follows the curvature of the shell. Paint colors include ten (10) standard colors. In addition, Harley-Davidson factory paint and other custom colors are our specialty. The helmet includes a Snap-On visor. Snap-on visors are available in solid black or transparent black. Snap-on visors can be equipped with a Gold or Silver Rank Band. The helmet includes your choice of four (4) interiors. Meets and/or exceeds DOT FMVSS 218.

**FEATURES INTERIOR:**

- Adjustable Headband Suspension
- Cushion Pad
  - 1/4", 3/8" & 1/2" Pads with Moisture Wicking Fabric
- Brushed Nylon
  - Removable, Washable Comfort Liner
- Comfort-Max
  - Thermo-Formed Comfort Liner

**SPECIFICATIONS AND SCOPE OF WORK**  
**UNIFORMS, EQUIPMENT & BALLISTICS**  
**GROUP 2 - EQUIPMENT**

**MOTORCYCLE HELMET COMMUNICATIONS KIT**

**LINE ITEM: 114**

**BRAND:** Intapol or Approved Replacement

**STYLE NO.:** KA-21S, KE-21S or Approved Replacement

**COLOR:** Black

**MODEL:** Setcom Full Wired /Half Shell w/ Sin Model

**DESIGN:** The half shell helmet kit shall be compatible with most Motorola radios, wired & wireless motorcycle cable kit (Liberator wireless SuperMic & SuperMic); Lightweight, UV rated plastic for extended durability; compatible with Super Seer, Shoei, and Bell half shell helmets. Setcom Full-Wired / Half Shell w/ Sin Models.

- KA-21S model – Configurations for Mobile plus Portable and Mobile only. (Portable radio with public address interface)
- KE-21S model – Configurations for Portable radio only.



**SPECIFICATIONS AND SCOPE OF WORK**  
**UNIFORMS, EQUIPMENT & BALLISTICS**  
**GROUP 2 - EQUIPMENT**

**DUTY BELT**

**LINE ITEM: 115**

**BRAND:** Safariland, Bianchi or Approved Replacement

**STYLE NO.:** 4306

**COLOR:** Black

**SIZES:** All Available Sizes

**FABRIC:** Nylon

**STYLE:** Shall have reinforced nylon material along each side of the belt. The belt shall have soft fur like material at each end; shall have a Velcro inner lining on the inside of the belt. Shall have loop stays at both ends of the belt to provide a secure fit. The belt shall have black hard plastic a three-way locking belt buckle.

**DETAILS:** Belt shall be 2" wide and be constructed of ballistic nylon laminate

**SPECIFICATIONS AND SCOPE OF WORK**  
**UNIFORMS, EQUIPMENT & BALLISTICS**  
**GROUP 2 - EQUIPMENT**

**INNER BELT**

**LINE ITEM: 116**

**BRAND:** Safariland, Bianchi or Approved Replacement

**STYLE NO.:** 4325

**COLOR:** Black

**SIZES:** All Available Sizes

**FABRIC:** Nylon

**STYLE:** This inner belt shall be 1 ½ "wide using Velcro material. Each end of the belt will neatly come to a fused point. The inside of the belt will be solid nylon. The outside of the belt will consist of a soft felt like material. Velcro will be attached at the end of the belt and shall be 7" in length.

**DETAILS:** Features full-length loop lining on the left and right sides of the belt; shall fit 1.50" belt loop.

**SPECIFICATIONS AND SCOPE OF WORK**  
**UNIFORMS, EQUIPMENT & BALLISTICS**  
**GROUP 2 - EQUIPMENT**

**DUTY OC HOLDER**

**LINE ITEM: 117**

**BRAND:** Bianchi or Approved Replacement

**STYLE NO.:** Bian-17446

**COLOR:** Black

**SIZES:** Universal

**FABRIC:** Nylon

**STYLE:** OC spray holder, top flap Nylok® Pro, Medium OC holder holds 3oz container up to 5.5, Soft shell, Plain finish. Nylon material, 58 mm belt loop, Available with one (1) snap closure or Velcro.

**DETAILS:** Shall fit a 2" belt loop

**SPECIFICATIONS AND SCOPE OF WORK**  
**UNIFORMS, EQUIPMENT & BALLISTICS**  
**GROUP 2 - EQUIPMENT**

**RADIO HOLDER**

**LINE ITEM: 118**

**BRAND:** Bianchi or Approved Replacement

**STYLE NO.:** 7314S

**COLOR:** Black

**SIZES:** Universal

**FABRIC:** Nylon

**STYLE:** Shall have Adjustable elastic retaining strap; shall fit a 2.25" (58mm) belt loop.

**DETAILS:** Shall fit Motorola APX models

**SPECIFICATIONS AND SCOPE OF WORK**  
**UNIFORMS, EQUIPMENT & BALLISTICS**  
**GROUP 2 - EQUIPMENT**

**RADIO HOLDER**

**LINE ITEM: 119**

**BRAND:** Motorola or Approved Replacement

**STYLE NO.:** PMLN5709A

**COLOR:** Black

**SIZES:** Universal

**STYLE:** Sturdy hard plastic fits all battery sizes, 3" belt clip and is designed to protect large display by facing it inward. The Universal Plastic Holder is designed to support the APX 6000 Dual Display Radio Models 1.5, 2.5 and 3.5.

**DETAILS:** Shall fit Motorola APX 6000 model radios

**SPECIFICATIONS AND SCOPE OF WORK**  
**UNIFORMS, EQUIPMENT & BALLISTICS**  
**GROUP 2 - EQUIPMENT**

**DOUBLE HANDCUFF CASE**

**LINE ITEM: 120**

**BRAND:** Bianchi or Approved Replacement

**STYLE NO.:** 7317

**COLOR:** Black

**FABRIC:** Nylon

**STYLE:** Shall have a laminate construction with ballistic weave exterior and Coptex lining; shall have Dual web belt loop design and accommodate both 2" (50mm) and 2.25" (58mm) belts.

**DETAILS:** Shall hold two (2) pair of standard handcuffs; shall fit a 2" belt loop

**SIZES:** Universal

**SPECIFICATIONS AND SCOPE OF WORK**  
**UNIFORMS, EQUIPMENT & BALLISTICS**  
**GROUP 2 - EQUIPMENT**

**KEY KEEPER**

**LINE ITEM: 121**

**BRAND:** Stallion Leather or Approved Replacement

**STYLE NO.:** JSKK-AW

**COLOR:** Black

**FABRIC:** Nylon

**STYLE:** Shall hold keys securely and silently; shall have Wraparound hook and loop closure; shall fit web belt loop 2" (50mm) – 2.25" (58mm) duty belt.

**DETAILS:** Shall fit a standard key ring

**SIZES:** Universal

**SPECIFICATIONS AND SCOPE OF WORK**  
**UNIFORMS, EQUIPMENT & BALLISTICS**  
**GROUP 2 - EQUIPMENT**

**FLASHLIGHT**

**LINE ITEM: 122**

**BRAND:** Stream light or Approved Replacement

**STYLE:** PolyTac

**COLOR:** All Available Colors

**FABRIC:** N/A

**DETAILS:** 600 lumens for 2.75 hours on high; 214m beam distance Ideal for law enforcement as a backup light, day-to-day industrial use, maintaining vehicles, general contracting work Ten-Tap® Programming allows selection of three different operating programs IPX7 rated waterproof and impact resistance tested.



**SPECIFICATIONS AND SCOPE OF WORK**  
**UNIFORMS, EQUIPMENT & BALLISTICS**  
**GROUP 2 - EQUIPMENT**

**HANDCUFFS**

**LINE ITEM: 123**

**BRAND:** Peerless or Approved Replacement

**STYLE NO.:** 802C

**COLOR:** Black

**SIZES:** Universal

**FABRIC:** N/A

**STYLE:** Shall have a hinged design; shall incorporate a raised rivet design; shall have a carbon steel construction; shall have a Black oxide finish shall have nineteen (19) locking positions.

**DETAILS:** Shall include two (2) keys and will not be more than 12 oz. in weight.

**SPECIFICATIONS AND SCOPE OF WORK**  
**UNIFORMS, EQUIPMENT & BALLISTICS**  
**GROUP 2 - EQUIPMENT**

**LEG IRONS**

**LINE ITEM: 124**

**BRAND:** Peerless or Approved Replacement

**STYLE NO.:** 703C

**COLOR:** Nickle Finish

**SIZES:** Universal

**FABRIC:** N/A

**STYLE:** Features include all steel construction, spun rivets, twenty-one (21) locking positions and push pin double lock capability. The 15" chain effectively limits range of motion. The Model 703C is made to meet or exceed the National Institute of Justice standards for workmanship, mechanical strength, tamper resistance and corrosion resistance. Two (2) keys supplied.

**DETAILS:** Shall include two (2) keys and will not be more than 16 oz. in weight.

**SPECIFICATIONS AND SCOPE OF WORK**  
**UNIFORMS, EQUIPMENT & BALLISTICS**  
**GROUP 2 - EQUIPMENT**

**ASP BATON**

**LINE ITEM: 125**

**BRAND:** Bianchi or Approved Replacement

**STYLE NO.:** F-21B

**COLOR:** Black

**FABRIC:** N/A

**STYLE:** Shall be Black Chrome; shall have a foamed vinyl grip and have a handle coated with zinc and a hard coat of anodized black chrome finish; shall be highly corrosion resistant and durable.

**DETAILS:** 21" Baton weighs 1.2 lbs. (Airweight/Duratec is .74 lbs); 7.75" when closed; 21" when expanded, collapsible.

**SIZES:** Available in sizes: 16", 21", 26" or 27"

**SPECIFICATIONS AND SCOPE OF WORK**  
**UNIFORMS, EQUIPMENT & BALLISTICS**  
**GROUP 2 - EQUIPMENT**

**OC SPRAY**

**LINE ITEM: 126**

**BRAND:** First Defense or Approved Replacement

**STYLE NO.:** DEFE-56842 MK-3

**COLOR:** Black Canister

**FABRIC:** N/A

**STYLE:** MK3 1.3% OC foam, major capsaicinoids and utilizes a 134a propellant, shall be available in fog, cone, and stream spray patterns; shall have an effective range of 10-12 feet; shall deliver 10-12 short bursts of oc.

**DETAILS:** Height: 4.35 inches - Diameter: 1.50 inches

**SPECIFICATIONS AND SCOPE OF WORK**  
**UNIFORMS, EQUIPMENT & BALLISTICS**  
**GROUP 2 - EQUIPMENT**

**BELT KEEPERS**

**LINE ITEM: 127**

**BRAND:** Bianchi or Approved Replacement

**STYLE NO.:** 7406

**COLOR:** Black

**OVERALL DESIGN:** Snap belt keepers Nylok® Pro, set of four (4), Two (2) snap, Nylon material; Fits most 2" (50 mm) wide police duty belts.

**SPECIFICATIONS AND SCOPE OF WORK**  
**UNIFORMS, EQUIPMENT & BALLISTICS**  
**GROUP 2 - EQUIPMENT**

**DOUBLE MAGAZINE HOLDER**

**LINE ITEM: 128**

**BRAND:** Bianchi or Approved Replacement

**STYLE NO.:** 7302

**COLOR:** Black

**OVERALL DESIGN:** Double magazine holder Nylok® Pro, Belt loop 2.25" (58 mm). Recommended for Glock 17, 17+2, 22, 34, 35. Plain finish, Snap closure, Sturdy and durable. Pouch cavities expand both front and rear for a sleek, trim look; Vertical or horizontal carry offers versatility of use.

**DETAILS:** Shall fit a 2-inch belt

**SPECIFICATIONS AND SCOPE OF WORK**  
**UNIFORMS, EQUIPMENT & BALLISTICS**  
**GROUP 2 - EQUIPMENT**

**ASP BATON HOLDER**

**LINE ITEM: 129**

**BRAND:** Bianchi or Approved Replacement

**STYLE:** 7312

**COLOR:** Black

**OVERALL DESIGN:** Expandable baton pouch. Covered hole in back of pouch allows baton to be placed in pouch fully expanded. Nylon material. Plain finish. Fits most foam handle 21" batons Dimensions: 2.25-inch (58 mm) Belt loop (soft shell).

**DETAILS:** Shall fit a 2-inch belt.

**SPECIFICATIONS AND SCOPE OF WORK**  
**UNIFORMS, EQUIPMENT & BALLISTICS**  
**GROUP 2 - EQUIPMENT**

**LEATHER FLASHLIGHT HOLDER**

**LINE ITEM: 130**

**BRAND:** Bianchi or Approved Replacement

**STYLE:** 7312

**COLOR:** Black

**OVERALL DESIGN:** Expandable baton pouch. Covered hole in back of pouch allows baton to be placed in pouch fully expanded. Nylon material. Plain finish. Fits most foam handle 21" batons Dimensions: 2.25-inch (58 mm) Belt loop (soft shell).

**DETAILS:** Shall fit a 2-inch belt.



**SPECIFICATIONS AND SCOPE OF WORK**  
**UNIFORMS, EQUIPMENT & BALLISTICS**  
**GROUP 2 - EQUIPMENT**

**LEATHER BELT KEEPER**

**LINE ITEM: 131**

**BRAND:** Safariland or Approved Replacement

**STYLE NO.:** Model 65

**COLOR:** Black

**SIZES:** All Available Sizes

**OVERALL DESIGN:** Snap belt keepers, Leather basket weave Pro, set of four (4), two (2)  
Snap, Leather material; Fits most 2" (50mm) wide police duty belts.

**DETAILS:** Shall fit a 2-inch Belt

**SPECIFICATIONS AND SCOPE OF WORK**  
**UNIFORMS, EQUIPMENT & BALLISTICS**  
**GROUP 2 - EQUIPMENT**

**LEATHER KEY KEEPER:**

**LINE ITEM: 132**

**BRAND:** Safariland or Approved Replacement

**STYLE NO.:** Model 170

**COLOR:** Black

**SIZES:** Universal

**FABRIC:** Leather Basket Weave

**STYLE:** Shall hold keys securely and silently; shall have wrap around hook and loop closure; shall fit web belt look "(50 mm) – 2.5" (58mm) duty belt.

**DETAILS:** Shall fit a 2-inch belt.

**SPECIFICATIONS AND SCOPE OF WORK**  
**UNIFORMS, EQUIPMENT & BALLISTICS**  
**GROUP 2 - EQUIPMENT**

**LEATHER RADIO HOLDER**

**LINE ITEM: 133**

**BRAND:** Safariland or Approved Replacement

**STYLE NO.:** Model 761

**COLOR:** Black

**FABRIC:** Leather Basket Weave

**STYLE:** Shall have adjustable elastic retaining strap; shall fit a 2.25-inch (58 mm) belt.

**DETAILS:** Shall fit Motorola APX Radios

**SPECIFICATIONS AND SCOPE OF WORK**  
**UNIFORMS, EQUIPMENT & BALLISTICS**  
**GROUP 2 - EQUIPMENT**

**LEATHER BATON HOLDER**

**LINE ITEM: 134**

**BRAND:** Safariland or Approved Replacement

**STYLE NO.:** Model 35

**COLOR:** Black

**OVERALL DESIGN:** Expandable baton pouch, Black in color, Leather material, Basket Weave Finish. Fits most foam handle 21" batons, Dimensions: 2.25-inch (58 mm) Belt Loop (Soft Shell).

**DETAILS:** Shall fit a 2-inch belt

**SPECIFICATIONS AND SCOPE OF WORK**  
**UNIFORMS, EQUIPMENT & BALLISTICS**  
**GROUP 2 - EQUIPMENT**

**LEATHER DOUBLE HAND CUFF CASE**

**LINE ITEM: 135**

**BRAND:** Safariland or Approved Replacement

**STYLE NO.:** Model 90 and 90 H

**COLOR:** Black

**SIZES:** Universal

**FABRIC:** Leather Basket Weave

**STYLE:** Shall have a laminate construction with ballistic weave exterior and Coptex lining; shall have dual web belt loop design and accommodate both 2" (50 mm) and 2.25" (58 mm) belts.

**DETAILS:** Shall hold one pair of standard handcuffs; shall fit a 2-inch belt.

**SPECIFICATIONS AND SCOPE OF WORK**  
**UNIFORMS, EQUIPMENT & BALLISTICS**  
**GROUP 2 - EQUIPMENT**

**LEATHER DUTY BELT**

**LINE ITEM: 136**

**BRAND:** Safariland or Approved Replacement

**STYLE NO.:** Model 87

**COLOR:** Black

**SIZES:** All Available Sizes

**FABRIC:** Leather Basket Weave

**STYLE:** Shall have reinforced leather material along each side of the belt. The inner layer is lined with a green moss back suede, internal stitching is done with #207 nylon cord, belt hole stud is inserted 2 ¼ from the hook bar which is stitching into the tab end of the belt to keep buckle attached to hook assembly.

**DETAILS:** Belt shall be 2 ¼ wide and be constructed of engineered material.

**SPECIFICATIONS AND SCOPE OF WORK**  
**UNIFORMS, EQUIPMENT & BALLISTICS**  
**GROUP 2 - EQUIPMENT**

**LEATHER DUTY OC HOLDER**

**LINE ITEM: 137**

**BRAND:** Safariland or Approved Replacement

**STYLE NO.:** Model 38

**COLOR:** Black

**SIZES:** Universal

**FABRIC:** Leather Basket Weave

**STYLE:** OC spray holder, to flap, medium OC holder holds 3-ounce container up to 5.5., soft shell, basket weave finish. Leather material, 58 mm belt loop. Available with one hidden snap closure.

**DETAILS:** Shall fit a 2-inch belt

**SPECIFICATIONS AND SCOPE OF WORK**  
**UNIFORMS, EQUIPMENT & BALLISTICS**  
**GROUP 2 - EQUIPMENT**

**LEATHER DOUBLE MAGAZINE HOLDER**

**LINE ITEM: 138**

**BRAND:** Safariland or Approved Replacement

**STYLE NO.:** Model 77 and 77HS

**COLOR:** Black

**SIZES:** Universal

**OVERALL DESIGN:** Double magazine holder, Belt loop 2.25" (58 mm). Recommended for Glock 17, 17+2, 22,34, 35. Basket weave finish. Leather materials Snap closure. Sturdy and durable.

**DETAILS:** Shall fit a 2-inch belt



**SPECIFICATIONS AND SCOPE OF WORK**  
**UNIFORMS, EQUIPMENT & BALLISTICS**  
**GROUP 2 - EQUIPMENT**

**LEATHER INNER BELT**

**LINE ITEM: 139**

**BRAND:** Safariland or Approved Replacement

**STYLE NO.:** Model 99

**COLOR:** Black

**SIZES:** All Available Sizes

**FABRIC:** This inner belt shall be 1 ½" wide using Velcro material. Each end of the belt will neatly come to a fused point. The inside of the belt will be solid nylon. The outside of the belt shall laminate with 1.6 mm leather filler and polyurethane material. Can be worn with either textured finish or Velcro pile on the outside. Velcro shall be attached at the end of the belt.

**DETAILS:** Features full-length loop lining on the left and right sides of the belt; shall fit 1.50" belt loop.

**SPECIFICATIONS AND SCOPE OF WORK**  
**UNIFORMS, EQUIPMENT & BALLISTICS**  
**GROUP 2 - EQUIPMENT**

**NYLON GLOVE POUCH**

**LINE ITEM: 140**

**BRAND:** Safariland or Approved Replacement

**STYLE NO.:** 7328

**COLOR:** Black

**SIZES:** Universal

**FABRIC:** Nylon

**STYLE:** Shall hold two (2) pair of latex gloves in separate pockets. The pouch shall have a slim and compact appearance on the duty belt. Shall have a Velcro closure to help protect gloves. Shall have a ballistic weave exterior with nylon pack cloth lining. Slides on to belt up to 2.25".

**DETAILS:** Pouch shall measure 4" in width and 3 1/8" long and be constructed of nylon

**SPECIFICATIONS AND SCOPE OF WORK**  
**UNIFORMS, EQUIPMENT & BALLISTICS**  
**GROUP 2 - EQUIPMENT**

**LEATHER DUTY GLOVE POUCH**

**LINE ITEM: 141**

**BRAND:** Safariland or Approved Replacement

**STYLE NO.:** 33-3-22V

**COLOR:** Black

**SIZES:** Universal

**FABRIC:** Plain Finish

**STYLE:** Shall be 3 ¼ "in height and 4" in width; shall have a single snap closure. Button shall be metal with a black laminate coating; shall have reinforced stitching along the right and left side and front edges.

**DETAILS:** Shall fit a 2" belt loop, holds up to three (3) pair of surgical gloves.

**SPECIFICATIONS AND SCOPE OF WORK**  
**UNIFORMS, EQUIPMENT & BALLISTICS**  
**GROUP 2 - EQUIPMENT**

**BEARING SUSPENDERS / HARNESS**

**LINE ITEM: 142**

**BRAND:** Black Hawk, Safariland or Approved Replacement

**SYTLE NO.:** 35LBS1ABK

**COLOR:** All Available Colors

**SIZES:** Universal

**FABRIC:** 1000 denier nylon Kodra Nythaneon with cold press 40-gram polyurethane

**STYLE:** Pair of padded foam pads, each 2.75" wide x 13"; Two (2) front and back belt attachment secured to belt with adjustable dimension double snaps and hook and loop securing system; 1" elastic keepers on each of four straps for securing excess, loose webbing; elasticized sternum strap, D-ring on each pad for accessory attachment; 1" web sewn to 2" web reinforcement, secured with a 1" box and X stitch, 1" tubular-web grab handle, stitches, 7-9 per inch.

**SPECIFICATIONS AND SCOPE OF WORK**  
**UNIFORMS, EQUIPMENT & BALLISTICS**  
**GROUP 2 - EQUIPMENT**

**POLICE WHISTLE**

**LINE ITEM: 143**

**BRAND:** Rothco or Approved Replacement

**STYLE NO.:** RTC-10356

**COLOR:** Silver Tone

**FABRIC:** Metal

**STYLE:** Silver plated military police whistle, silver color plated, contains a small hole at the end.

**SPECIFICATIONS AND SCOPE OF WORK**  
**UNIFORMS, EQUIPMENT & BALLISTICS**  
**GROUP 2 - EQUIPMENT**

**DUTY BELT (Chief, Dep. Chiefs and Majors)**

**LINE ITEM: 144**

**BRAND:** Dutyman or Approved Replacement

**STYLE NO.:** LP673 BW G

**COLOR:** Black

**SIZES:** All Available Sizes

**FABRIC:** Leather Basket Weave

**STYLE:** The belt shall be constructed of reinforced leather and measures 1 ¾ inches wide.

**DETAILS:** The belt shall have a gold tone buckle.

**SPECIFICATIONS AND SCOPE OF WORK**  
**UNIFORMS, EQUIPMENT & BALLISTICS**  
**GROUP 2 - EQUIPMENT**

**BELT (COMMUNICATIONS)**

**LINE ITEM: 145**

**BRAND:** Dutyman or Approved Replacement

**STYLE NO.:** 1411 (Men and Women)

**COLORS:** All Available Colors

**SIZES:** All Available Sizes

**FABRIC** Full Grain Leather

Shall be embossed on the left and right sides of the belt. The weight of the belt will be 8-9 ounces. The belt will measure 1 ¼ in width. The belt shall have two (2) brown laminate metal buttons which will secure the buckle to the belt, with a brown embossed loop measuring ½” in diameter. The buckle will be gold in color, measuring 2” height. There will be five (5) small holes at the end of the belt to adjust the waist measurement. The small holes will be at the beginning of the belt, 2 ½ inches before the first hole. The holes will be of a smooth finish. The left and right sides of the belt will be sealed with a black laminate to present a neat uniform appearance.

**SPECIFICATIONS AND SCOPE OF WORK**  
**UNIFORMS, EQUIPMENT & BALLISTICS**  
**GROUP 2 - EQUIPMENT**

**TOURNIQUET NORTH AMERICAN RESCUE CAT GEN 7(FA-240)**

**LINE ITEM: 146**

**BRAND:** North American Rescue or Approved Replacement

**STYLE NO.:** FA-240

**COLORS:** All Available Colors

**SIZES:** All Available Sizes

Open: 37½ "L, 2-11/16 oz

**STYLE:** Shall be lightweight and rugged with easy, one-handed application, requires minimal cube space, single route buckle decreases application time to reduce blood loss; remove slack from tourniquet on initial application to decrease number of turns on the windlass to control bleeding; reduces training confusion as there is only one set of instructions for application, as one-handed and two (2) handed application are now the same. Shall be designed for use in ALL weather conditions, slightly increased diameter windlass rod to add even more strength and external ribbing for improved grip when twisting rod; bilateral buttress added for additional strength to reduce windlass clip flexing under extreme pressures.

Shall have Sonic weld to clip for better securing; on the black color C-A-T®, the strap is now gray in color to provide a subdued look; the orange and blue trainer strap remain white; stabilization plate is reinforced for additional strength, beveled edges to reduce patient discomfort on application, and the logo and manufacture information is now molded instead of printed on the stabilization plate

Shall be highly visible security tab with writeable area to record the time of application, red Tip Technology™ with red elliptical tab to assist user in locating and threading during application, date of manufacture has been removed and is now included in lot tracking number to reduce customer confusion in thinking that their device has an expiration date.



**SPECIFICATIONS AND SCOPE OF WORK**  
**UNIFORMS, EQUIPMENT & BALLISTICS**  
**GROUP 2 - EQUIPMENT**

**TOURNIQUET CASE HOLDER FOR CAT w/ MOLLE CLIP (STTB-FMAT-BLK)**

**LINE ITEM: 147**

**BRAND:** Rigid (North American Rescue) or Approved Replacement

**STYLE:** STTB-FMAT-BLK

**COLORS:** All Available Colors

**SIZES:** All Available Sizes

**STYLE:** Shall be for the MAR C-AT-T- tourniquet a hard-sided tourniquet case designed to give you easy access to your tourniquet. It shall be worn on the duty belt, MOLLE/PALS compatible vest, or accessory position on your Safariland drop leg holder. The RIGID TQ case should hold your tourniquet securely in place utilizing friction, so there's no strap, buckles or flaps to deal with. It shall be one-handed gross motor skills deployment even when hands are bloody or wet, numerous mounting options and ride adjustments. It shall be compatible with Blade-Tech, Safariland, and Tactical Tailor mounting solutions. (Mounted vertical or horizontal)

**Dimensions:** Length: 5" in.  
Width: 2.5" in.  
Height: 2.25" in.  
Weight: 2-4 -3.8 oz.

**SPECIFICATIONS AND SCOPE OF WORK**  
**UNIFORMS, EQUIPMENT & BALLISTICS**  
**GROUP 2 - EQUIPMENT**

**SPIT HOOD**

**LINE ITEM: 148**

**BRAND:** Chicago or Approved Replacement

**STYLE NO.:** CH-SH100W

**COLOR:** Clear

**SIZES:** All Available Sizes

**FABRIC:** Breathable Mesh

**DETAILS:** Shall be constructed in a manner that is easy to place over the head.  
Must not present a choking hazard or obstruct the ability to breath normally.

**SPECIFICATIONS AND SCOPE OF WORK**  
**UNIFORMS, EQUIPMENT & BALLISTICS**  
**GROUP 2 - EQUIPMENT**

**HEAVY DUTY POLICE NYLON DOUBLE HANDCUFFS**

**LINE ITEM: 149**

**BRAND:** Safariland or Approved Replacement

**STYLE NO.:** RS068 / Mfg #1112281

**COLOR:** All Available Colors

**SIZES:** All Available Sizes

**FABRIC:** Heavy Duty Nylon

**DETAILS:** Cuffs shall be ½ inch wide and have a minimum of 400lb tensile strength. Cuffs must not cut into prisoner's wrists. Cuffs should be constructed in a manner where it can be written on to record the date, time of arrest or other pertinent information.

**SPECIFICATIONS AND SCOPE OF WORK**  
**UNIFORMS, EQUIPMENT & BALLISTICS**  
**GROUP 2 - EQUIPMENT**

**DISPOSABLE COVERALLS**

**LINE ITEM: 150**

**BRAND:** 3M-4510 or Approved Replacement

**STYLE NO.:** 12189

**COLOR:** All Available Colors

**SIZES:** L-XXXL & Larger

**FABRIC:** Moisture Repellant / Protective Material

**DETAILS:** Shall be constructed as a one-piece unit with feet protection. Must have elastic waist, ankles, wrists and hood

**SPECIFICATIONS AND SCOPE OF WORK**  
**UNIFORMS, EQUIPMENT & BALLISTICS**  
**GROUP 2 - EQUIPMENT**

**DUTY HOLSTER (Officer)**

**LINE ITEM: 151**

**BRAND:** Safariland or Approved Replacement

**MODEL.:** 6360RDS-832 ALS/SLS  
131 (Right Hand), 132 (Left Hand)

**FINISH:** STX Tactical

**COLOR:** Black

**SPECIFICATIONS AND SCOPE OF WORK**  
**UNIFORMS, EQUIPMENT & BALLISTICS**  
**GROUP 2 - EQUIPMENT**

**HOLSTER (Honor Guard)**

**LINE ITEM: 152**

**BRAND:** Safariland or Approved Replacement

**MODEL.:** 6360RDS-832-ALS/SLS  
491 (Right Hand), 492 (Left Hand)

**FINISH:** High Gloss

**COLOR:** Black

**SPECIFICATIONS AND SCOPE OF WORK**  
**UNIFORMS, EQUIPMENT & BALLISTICS**  
**GROUP 2 - EQUIPMENT**

**TACTICAL THIGH HOLSTER (Special Operations)**

**LINE ITEM: 153**

**BRAND:** Safariland or Approved Replacement

**MODEL.:** 6304RDS-832-SP10 ALA/SLS  
131 (Right Hand), 132 (Left Hand)

**FINISH:** STX Tactical

**COLOR:** Black

**SPECIFICATIONS AND SCOPE OF WORK**  
**UNIFORMS, EQUIPMENT & BALLISTICS**  
**GROUP 2 - EQUIPMENT**

**LEATHER BASKET WEAVE HOLSTER**

**LINE ITEM: 154**

**BRAND:** Safariland or Approved Replacement

**MODEL.:** 6360RDS-832-ALS/SLS  
481 (Right Hand), 482 (Left Hand)

**FINISH:** Plain

**COLOR:** Black



**SPECIFICATIONS AND SCOPE OF WORK**  
**UNIFORMS, EQUIPMENT & BALLISTICS**  
**GROUP 2 - EQUIPMENT**

**SETCOM BLUETOOTH SPEAKERMIC PORTABLE ONLY WIRELESS RECEIVER**

**LINE ITEM: 155**

**BRAND:** Setcom or Approved Replacement

**MODEL.:** SBE-1MZ4

**COLOR:** Black and All Available Colors

**SPECIFICATIONS:**

Bluetooth Speaker Mic PO Wireless Receiver SBE-1MZ4

- New for 2024, replaces SWE-1MZ4.
- Bluetooth SpeakerMic,
- PO Wireless Receiver,
- Auto Speaker Mute,
- Auto Microphone Mute,
- Weather Resistant Mic Enclosure,
- Powered by Portable Radio,
- Portable Radio Only Configuration,
- Custom Molded Enclosure For Use With KE Series Helmet Kits



Bluetooth Wireless PTT Transmitter for Harley-Davidson MBH-31

- Bew for 2024, replaces MWH-31.
- Bluetooth Wireless PTT Transmitter,
- For Harley-Davidson Motorcycle,
- Handlebar Pushbutton Push-to-Talk,
- Powered by Motorcycle Battery,
- Weather Resistant Enclosure,
- Custom Molded Waterproof Boot for Push-to-Talk Switch,
- Portable Radio Only Configuration



**SPECIFICATIONS AND SCOPE OF WORK**  
**UNIFORMS, EQUIPMENT & BALLISTICS**  
**GROUP 2 - EQUIPMENT**

**SETCOM BLUETOOTH SPEAKERMIC TRANSMITTER FOR HARLEY DAVIDSON  
MOTORCYCLE**

**LINE ITEM: 156**

**BRAND:** Setcom or Approved Replacement

**MODEL.:** MBH-31

**COLOR:** Black and All Available Colors

**SPECIFICATIONS:**

Bluetooth Speaker Mic PO Wireless Receiver SBE-1MZ4

- New for 2024, replaces SWE-1MZ4.
- Bluetooth SpeakerMic,
- PO Wireless Receiver,
- Auto Speaker Mute,
- Auto Microphone Mute,
- Weather Resistant Mic Enclosure,
- Powered by Portable Radio,
- Portable Radio Only Configuration,
- Custom Molded Enclosure For Use With KE Series Helmet Kits



Bluetooth Wireless PTT Transmitter for Harley-Davidson MBH-31

- New for 2024, replaces MWH-31.
- Bluetooth Wireless PTT Transmitter,
- For Harley-Davidson Motorcycle,
- Handlebar Pushbutton Push-to-Talk,
- Powered by Motorcycle Battery,
- Weather Resistant Enclosure,
- Custom Molded Waterproof Boot for Push-to-Talk Switch,
- Portable Radio Only Configuration



**SPECIFICATIONS AND SCOPE OF WORK**  
**UNIFORMS, EQUIPMENT & BALLISTICS**  
**GROUP 2 - EQUIPMENT**

**SOLSTICE MIPS BICYCLE HELMET**

**LINE ITEM: 157**

**BRAND:** Solstice or Approved Replacement

**MODEL.:** CPSP

**FINISH:** Polished

**COLOR:** Black and All Available Colors

**SPECIFICATIONS AND SCOPE OF WORK**  
**UNIFORMS, EQUIPMENT & BALLISTICS**  
**GROUP 2 - EQUIPMENT**

**BI-FOLD LEATHER BADGE WALLET**

**LINE ITEM: 158**

<b><u>BRAND:</u></b>	Strong Leather Company or Approved Replacement
<b><u>MODEL.:</u></b>	79230 / Shape 1192
<b><u>FINISH:</u></b>	Polished
<b><u>COLOR:</u></b>	Black
<b><u>DESIGN:</u></b>	Custom MARTA Police LOGO (Gold Letters and Image)

**SPECIFICATIONS AND SCOPE OF WORK**  
**UNIFORMS, EQUIPMENT & BALLISTICS**  
**GROUP 2 - EQUIPMENT**

**RECESSED LEATHER BADGE HOLDER**

**LINE ITEM: 159**

**BRAND:** Strong Leather Company or Approved Replacement

**MODEL.:** 80707 / Shape 1192

**FINISH:** Polished

**COLOR:** Black

**SPECIFICATIONS AND SCOPE OF WORK**  
**UNIFORMS, EQUIPMENT & BALLISTICS**  
**GROUP 2 - EQUIPMENT**

**Parade / Display Flags with Flags, Flagpoles, and Stands:**

- **UNITED STATES OF AMERICA**
- **MARTA POLICE DEPARTMENT - CUSTOM**
- **STATE OF GEORGIA**
- **CALEA (COMMISSION ON ACCREDITATION FOR LAW ENFORCEMENT AGENCIES)**

**LINE ITEM: 160**

**BRAND:** Flags USA or Approved Replacement

**MODEL.:** 80707 / Shape 1192 and all available models

**FINISH:** Polished and all other finishes

**COLOR:** RED, WHITE, AND BLUE and all available colors

**SPECIFICATIONS:**

American Flag Set & Custom Flags with Deluxe Oak Flagpole

- Deluxe Oak Pole two piece with Brass Screw Joint (1-1/4" bottom Diameter)
- Fringed Nylon American Flag with embroidered stars and sewn stripes
- Gold Plastic Ornaments (AEAGLE7) (Eagle)
- Deluxe Plastic Floor Stand (weighted with sand, 8 pounds)
- Gold Cord and Tassels
- Flag Spreader
- Indoor Flag Set Carrying Case Black

**SPECIFICATIONS AND SCOPE OF WORK**  
**UNIFORM, EQUIPMENT & BALLISTICS**  
**GROUP 3 - BALLISTICS**

**POINT BLANK ENTERPRISES - BII-5 BALLISTIC VEST**

**Line Item 161**

**Model:** BII-5 Ballistic vest with two HI LITE carriers with one 5x8 speed plate and one 5x8 soft plate.

**Standard:** NIJ 0101.06

**Gender:** Neutral (Male) or Female.

**Dimension:** Custom fit to Officer.

All Available Sizes & Colors or Approved Replacement.

**REPLACEMENT CARRIER FOR BII-5**

**Line Item 162**

Mfg Part #HL6N00BV0M-BEB - Replacement Concealable HI LITE Carrier. All Available Sizes & Colors or Approved Replacement.

**POINT BLANK ENTERPRISES - BIIIA-2 BALLISTIC VEST**

**Line Item 163**

Model: BIIIA-2 Ballistic vest with one Maverick MOD 16 outer carrier and 7x9 Armor Plate.

Standard: NIJ 0101.06. Gender: Neutral (Male) or Female. Dimension: Custom fit to Officer. All Available Sizes & Colors or Approved Replacement.

**TIERED AR MAG POUCH REMOVABLE CLOSED TOP**

**Line Item 164**

Mfg Part #PCHMR2 - Tiered AR Mag Pouch Removable Closed Top. All Available Sizes and Colors or Approved Replacement.

**DOUBLE PISTOL MAG POUCH TUCK STRAP**

**Line Item 165**

Mfg Part #PCHMP0 - VELCRO Flap Double Pistol Mag Pouch Tuck Strap. All Available Sizes & Colors or Approved Replacement.

**SPECIFICATIONS AND SCOPE OF WORK**  
**UNIFORM, EQUIPMENT & BALLISTICS**  
**GROUP 3 - BALLISTICS**

**MP5 COVERED DOUBLE MAGAZINE POUCH**

**Line Item 166**

Mfg Part #PCHMS0 - MP5 Covered Double Magazine Pouch. All Available Sizes & Colors or Approved Replacement.

**MEDIC/INDIVIDUAL FIRST AID CARRIER (IFAC)**

**Line Item 167**

Mfg Part #PCHMD3 - Medic/Individual First Aid Carrier (IFAC) Rip-Away Pouch All Available Sizes & Colors or Approved Replacement.

**ADJUSTABLE COVERED RADIO POUCH**

**Line Item 168**

Mfg Part #PCHRD0 - Adjustable Covered Radio Pouch. All Available Sizes & Colors or Approved Replacement.

**DOUBLE FLASH-BANG COVERED POUCH**

**Line Item 169**

Mfg Part #PCHFB0 - Double Flash-bang Covered Pouch. All Available Sizes & Colors or Approved Replacement.

**SINGLE COVERED TOURNIQUET HOLDER**

**Line Item 170**

Eleven 10 LLC - Mfg Part #E10-3021M - Single Covered Tourniquet Holder. All Available Sizes & Colors or Approved Replacement.

**DOUBLE HANDCUFF HOLDER**

**Line Item 171**

Mfg Part #PCHHC0 - Double Handcuff Holder. All Available Sizes & Colors or Approved Replacement.



**SPECIFICATIONS AND SCOPE OF WORK**  
**UNIFORM, EQUIPMENT & BALLISTICS**  
**GROUP 3 - BALLISTICS**

**DUMP POUCH**

**Line Item 172**

Mfg Part #PCHDP0 - Dump Pouch

All Available Sizes & Colors or Approved Replacement

**FLASHLIGHT/MULTI-TOOL POUCH**

**Line Item 173**

Mfg Part #PCHFL0 - Flashlight/Multi-Tool Pouch. All Available Sizes & Colors or Approved Replacement

**7X9 ARMOR PLATE**

**Line Item 174**

Mfg Part #PL0T14ECRN

Size 7X9 Armor Plate

All Available Sizes & Colors or Approved Replacement

**5X8 ARMOR PLATE**

**Line Item 175**

Mfg Part #PLT012ECRN

Size 5X8 Armor Plate

All Available Sizes & Colors or Approved Replacement

**REPLACEMENT LEVEL III OUTER CARRIER**

**Line Item 176**

Mfg Part #MK3M00160J Replacement Level III Outer Carrier. All Available Sizes & Colors or Approved Replacement

**8X10 ARMOR PLATE**

**Line Item 177**

Mfg Part #PLT019ECSN

Size 8X10 Armor Plate

All Available Sizes & Colors or Approved Replacement

**OPERATOR ELITE TACTICAL HELMET**

**Line Item 178**

Mfg Part #HLMBOAD201- Operator Elite Tactical Helmet

All Available Sizes & Colors or Approved Replacement

**SPECIFICATIONS AND SCOPE OF WORK**  
**UNIFORM, EQUIPMENT & BALLISTICS**  
**GROUP 3 - BALLISTICS**

**PELICAN TRANSPORT CASE WITH FOAM**

**Line Item 179**

Mfg Part #1739-000-110 PELICAN Transport Case with Foam  
All Available Sizes & Colors or Approved Replacement

**REPLACEMENT VELCRO NAME STRIPS & UNIT PATCHES**

**Line Item 180**

Replacement Velcro Name Strips & Unit Patches  
All Available Sizes & Colors or Approved Replacement

**SPECIFICATIONS AND SCOPE OF WORK**  
**UNIFORM, EQUIPMENT & BALLISTICS**  
**GROUP 3 - BALLISTICS**

**TS1      SCOPE OF WORK**

TS1.1      The Contract details the style and quality of concealable soft body armor vests intended for use by male or female members of the Metropolitan Atlanta Rapid Transit Authority (MARTA) Police Department. The use of the soft body armor detailed herein is to be standard issue body armor. It is for routine daily wear as an undergarment to be worn comfortably under a shirt. All vests shall provide protection against labeled projectile penetration while reducing blunt trauma and vest distortion to acceptable levels.

TS1.2      Only body armor models which have been tested by the National Institute of Justice (NIJ) National Law Enforcement Technology Center (NLETC) and found to comply with the requirements of NIJ Standard-0101.06, Ballistic Resistance of Police Body Armor, July 2008, for Type II armor shall be submitted under this Quotation, with the exception should the Metropolitan Atlanta Rapid Transit Authority elect to upgrade to Type IIIA body armor based on NIJ Standards 0101.06, Ballistic Resistance of Police Body Armor, the Authority reserves the right to do so.

Point Blank Enterprises (PBE) BII-5 Ballistics with (2) Marta PD Custom Hi-Lite Gen II Carriers.

**TS2      GENERAL DESCRIPTION / SPEFICATIONS**

TS2.1 PBE, Level II

- a.          Model: BII-5
- b.          Ballistic Material: Woven Aramid and UD Polyethylene
- c.          Gender: Male and Female patterns available
- d.          Panel Cover Material: Nylon
- e.          NIJ Level II
- f.          Weight: .76 lbs/sq ft
- g.          Thinness: 0.18 in
- h.          Coverage sizes: Custom Fit
- i.          V50 Performance 9mm: 1687 ft/s
- j.          V50 Performance .357 Magnum: 1677ft/s
- k.          Certification BFS avg – 9mm 32.52 mm
- l.          Certification BFS avg – 357 Magnum 37.16 mm
- m.          Warranty: 5 Years

**TS2      GENERAL DESCRIPTION / SPECIFICATIONS CONTINUED:**

TS2.2 PBE Level IIIA,

- a.          Model BIIIA-2
- b.          Ballistic Material: Woven Aramid and UD Polyethylene

**SPECIFICATIONS AND SCOPE OF WORK**  
**UNIFORM, EQUIPMENT & BALLISTICS**  
**GROUP 3 - BALLISTICS**

- c. Gender: Male and Female patterns available
- d. Panel Cover Material: Nylon
- e. NIJ Level IIIA
- f. Weight: 0.96 lbs/sq ft
- g. Thinness: 0.25 inches
- h. Coverage Sizes: Custom Fit
- i. V50 Performance .357 Sig: 1872 ft/s
- j. V50 Performance .44 Magnum: 1645 ft/s
- k. Certification BFS avg – 357 28.46 mm
- l. Certification BFS avg – 44 Magnum 38.28 mm
- m. Warranty: 5 Years

**TS3      DESIGN REQUIREMENTS**

The soft body armor shall be designed to provide:

- a. Light and thin NIJ certified armor in level II and Level IIIA.
- b. A high degree of concealment and comfort.
- c. Minimum restriction of motion or mobility.
- d. Optional carriers to allow for laundering and color changes.
- e. Provide protection against the labeled projectiles in accordance with the NIJ Standard 0101.06.

**TS4      APPLICABLE DOCUMENTS, STANDARDS AND SPECIFICATIONS**

The following list of standards and specifications in effect on the date of this Invitation For Bids(IFB) shall form a part of this specification:

- a. National Institute of Justice, Standard NIJ-STD-0101.06, Ballistic Resistance of Police Body Armor.
- b. MIL-STD-662, V50 Ballistic Test for Armor
- c. Federal Standard No. 751, Stitches, Seams and Stitching.
- d. ISO 9001 Quality Assurance Certification.
- e. ANSI/ASQC-Q9000 Quality Standard, dated August 1, 1994

Requirements of this IFB shall take precedence over the above referenced standards and specifications.

**TS5      GENERAL DESIGN**

TS5.1      The ballistic panels of soft body armor meeting this specification shall provide thin, flexible, lightweight comfort utilizing Allied Signal Spectra high performance materials: Woven Aramid and UD Polyethylene. The soft body armor shall be designed for regular daily wear as an

**SPECIFICATIONS AND SCOPE OF WORK**  
**UNIFORM, EQUIPMENT & BALLISTICS**  
**GROUP 3 - BALLISTICS**

undergarment. Therefore, vests shall be designed and constructed to provide (1) light and thin NIJ certified armor in Level II, and Level IIIA (2) durability, (3) ease of cleaning, (4) minimum restriction of motion or mobility, (5) the greatest amount of ballistic coverage consistent with comfort and concealment.

- TS5.2 The general configuration shall be the slipover vest type that covers the majority of the upper torso, including side coverage. The vests shall include four or six elastic straps with hook and pile fasteners that attach to the carrier which shall provide proper positioning and comfort. There shall be two (2) separate straps sewn on the upper back that come over the shoulders and Velcro to the front. There shall be two (2) longer elastic Velcro straps that attach to the front of the vest, encompass the torso horizontally and reattach back on the front. The two (2) straps over the shoulder **shall** be elastic (they shall stretch to a degree comparable to proper individual fitting), and the two (2) straps around the torso should be elastic. The entire vest perimeter shall be curved. No sharp corners or straight edges shall be allowed.
- TS5.3 The front ballistic panel shall cover the chest approximately up to the collar bone, have a scooped neck sufficient to maintain concealability when wearing an open collar shirt, extend downward to the waist but not far enough to "push up into the throat" when the wearer is seated, and extend around the sides to provide side protection. The biceps/chest region shall be cut with sufficient space to minimize irritation and restriction of arm movement during common duties such as the operation of motor vehicles.
- TS5.4 The rear ballistic panel shall cover the back of the torso from just above the shoulder blades down to a position above the waist belt.
- TS5.5 The sides of the torso shall be covered by having side coverage from both the front and rear panels, as the department has determined that such a configuration maximizes both coverage and comfort. Accordingly, armor which maintains side coverage from only the front or rear panels shall be rejected. In addition, unless otherwise specified, the maximum gap at each side shall be two (2) inches. The front panel shall overlap the back panel by at least one inch to prevent a round from "skipping between the two panels."

**TS5     GENERAL DESIGN CONTINUED:**

TS5.6 EACH PBE LEVEL II BALLISTIC VEST SHALL INCLUDE THE FOLLOWING:

Model: HL6B25B80M BEE CSTM

One (1) set of two (2) BII5 Armor Panels

Two (2) Marta PD Custom Hi-Lite Gen II Carriers.

**SPECIFICATIONS AND SCOPE OF WORK**  
**UNIFORM, EQUIPMENT & BALLISTICS**  
**GROUP 3 - BALLISTICS**

One (1) PBE Speed Plate  
Part Number 10025  
Size 5 x 8

Unit Identifier:

Concealed Carrier to include rectangular loop velcro sewn to upper chest and upper back as well as a front and back ID panel constructed from the same material as the carrier with hook Velcro attached. ID panel will be printed with heat press lettering as requested per order.

TS5.7 EACH PBE LEVEL IIIA BALLISTIC VEST SHALL INCLUDE THE FOLLOWING

PBE MC MAVERICK MOD-16 CARRIER WITH ASPETTO BUCKLES

Model: MK3M00160J

**The Outer Carrier should be compatible with the following MOLLE-adaptable accessories and armor plates:**

One (1) M16/M4 Pistol Double Magazine Pouch  
One (1) Pistol Double Magazine Holder  
One (1) MP5 Covered Double Magazine Pouch  
One (1) Medic/IFAC Rip-Away Pouch  
One (1) Adjustable Covered Radio Pouch  
One (1) Double Flash-bang Covered Pouch  
One (1) Single Covered Tourniquet Holder  
One (1) Double Handcuff Holder  
One (1) Dump Pouch  
One (1) Flashlight /Multi-Tool Pouch  
One (1) PBE Speed Plate/ Size: 7 x 9  
One (1) PBE Speed Plate/ Size 5 x 8  
Two (2) PBE Armor Plate/ Size 8 x10

Unit Identifier:

Outer Carrier to include rectangular loop velcro sewn to upper chest and upper back as well as a front and back ID panel constructed from the same material as the carrier with hook velcro attached. ID panel will be printed with heat press lettering as requested per order.

**SPECIFICATIONS AND SCOPE OF WORK**  
**UNIFORM, EQUIPMENT & BALLISTICS**  
**GROUP 3 - BALLISTICS**

**TS6      COLORS**

The standard color for ballistic vest carriers described in this contract shall be black for the duration of the contract. However, the Authority reserves the right to purchase vest carriers in other colors which are currently offered by the Supplier at the time of purchase.

**TS7      MEASUREMENT/FITTING**

TS7.1    The ballistic vests must provide maximum coverage for each user. Unless otherwise specified, the contracted Vendor will be responsible for taking measurements for each user. Each delivered vest shall fit in accordance with the following guidelines:

1. The side edges of the front and back ballistic panels shall meet within a two-inch (2") gap between panels during the initial custom fitting.
2. The bottom edge of the front ballistic panel shall be within one inch (1") of the highest waist belt (usually the duty belt) measurement when the wearer is in a relaxed seated position.
3. The bottom edge of the back panel shall be within one inch (1") of the highest waist belt (usually the duty belt) measurement when the wearer is in the standing position.

**TS8      PANEL CONSTRUCTION**

TS8.1    The ballistic panels shall be constructed of Woven Aramid and UD Polyethylene.

All submitted vests shall have uniform layer count throughout the entire ballistic panel. If not, the vests shall be rejected.

TS8.2    It is the intent of the Authority to procure the lightest weight, best performing personal armor available in relation to area density. The soft body armor must provide protective coverage for male and female officers for everyday wear. However, it must not bind or restrict user mobility or wearability. The intent is to provide full wrap or overlap protection of the torso; coverage is to be the maximum available consistent with wearability needs. This is defined as a vest with "full wrap" side panels that "butt fit" at the sides, with no more than 1" gap or overlap design in which the side panels overlap for the highest degree of coverage. Suitable relief of 1"-2" should be allowed between the bottom edge of the vest and the duty belt while standing so that no binding occurs when the officer is in a sitting position. Ample relief must be provided in the armpit region for maximum mobility and a 2"-3" scoop neck must be provided to maintain concealability and prevent the armor from showing when worn under a shirt with an open collar.

**SPECIFICATIONS AND SCOPE OF WORK**  
**UNIFORM, EQUIPMENT & BALLISTICS**  
**GROUP 3 - BALLISTICS**

All concealed carriers must have a Self-Suspending Ballistic System to hold the ballistics properly.

**TS9      LABELING**

TS9.1      Label material shall withstand normal wear and cleaning and remain readable during the entire warranted life of the armor or carrier.

TS9.2      All soft body armor shall be labeled in strict adherence to the labeling requirement set forth in NIJ Standard 0101.06. The ballistic panel labeling shall include, but not be limited to the following:

1. Name of Manufacturer
2. Level of Protection
3. NIJ-STD-0101.06
4. Date of Fabrication
5. Size
6. Serial Number
7. Model of Vest
8. Care Instructions
9. Lot Number
10. Gender

**TS10      BALLISTIC PANEL COVER MATERIAL**

TS10.1      Each ballistic panel shall be covered in 100% weldable Nylon 200D double wall ripstop with TPU coating.

TS10.2      All materials shall be new without flaws that affect appearance, durability, and function. The ballistic panels shall be constructed of a matrix of Woven Aramid and UD Polyethylene fabrics. No other ballistic material shall be used.

TS10.3      The Point Blank Maverick Mod 16 Tactical Outer Carrier (TOC) (No Substitutes) shall be made of 500D 100% Nylon fabric free from visible fabric or color flaws. Each TOC shall have a 10" x 12" front plate pocket for a Level III or Level IV rifle plate. Unless otherwise specified TOC shall be O.D. Green in color with a rear drag strap and 1" molle web attachment system. The carrier shall have front and rear identification labels with "POLICE". Must include side wing with Aspetto buckles for every day on/off with bungee adjustment in the back.



**SPECIFICATIONS AND SCOPE OF WORK**  
**UNIFORM, EQUIPMENT & BALLISTICS**  
**GROUP 3 - BALLISTICS**

**TS11     TRAUMA INSERT**

A trauma reduction-insert will be constructed of bullet resistant material cut five inches by eight inches (5" x 8") Female/Male [12.7 x 20.3 cm] shall be provided. The trauma reduction insert shall be placed in a nylon cover, which shall be tucked into one end of the ballistic material and sewn shut through to hold it in place. The Soft Armor Pac (SAP) will be made from Aramid fabric covered in waterproof nylon fabric.

**TS12     SERIAL NUMBERS**

Each unit of soft body armor delivered shall have an individual serial number. Each serialized soft body armor shall be traceable to its original ballistic material lot number and ballistic material mill roll number. Additionally, the soft body armor serial number shall be traceable to an incoming material lot test and ballistic panel lay-up lot test. The Supplier must have the ability to trace serial numbers.

**TS13     LOT TESTING**

All incoming ballistic material shall undergo a V50 ballistic lot test in accordance with MIL-STD-662E except that the test will be conducted on clay backing which meets the requirements of NIJ Standard 0101.06 for backing material.

**TS14     FIT AND ALTERATION POLICY**

The manufacturer shall perform all required alterations of more than one inch within 30 days after original shipment of the product at no charge. Adjustments of an inch or less than an inch can be accomplished by utilizing the adjustable strap feature on the vest.

**TS15     QUALITY CONTROL**

TS15.1 The manufacturer must maintain a quality program certified under the ISO 9001 certification program by an accredited registrar under the accreditation of the Registrar Accreditation Board (US) and the Raad voor de Certificate (Dutch). The scope of the certification must include the design and manufacturing of technologically advanced personal safety equipment including concealable and tactical bullet resistant vests, custom body armor, composite armor, explosive ordinance protection, ballistic face and head protection, ballistic shields and other police and military apparel, and narcotic identification systems.

**SPECIFICATIONS AND SCOPE OF WORK**  
**UNIFORM, EQUIPMENT & BALLISTICS**  
**GROUP 3 - BALLISTICS**

TS15.2 The documented quality control system must be designed to ensure the integrity and quality of the manufactured products.

TS15.3 The quality control system shall control all manufacturing process and incoming raw materials. **The manufacturer must have an in-house ballistic laboratory capable of performing ballistic testing of incoming raw materials and in-process samples.** The manufacturer must have the capability of performing testing in accordance with MIL-STD-662E and NIJ Standard 0101.06. Procedures for lot testing of incoming raw materials and in process samples must be incorporated into the quality control system.

**TS15 QUALITY CONTROL CONTINUED:**

TS15.4 All incoming ballistic material shall undergo V50 ballistic lot tests in accordance with MIL-STD-662E. Every vest panel manufactured shall be inspected for material defects and proper ply counts. Every vest panel manufactured shall be subsequently inspected for proper ballistic panel stitching. Covers and accessories shall be re-inspected during manufacturing for defects at selected points during manufacturing to assure the absence of hidden defects in the final item.

TS15.5 In addition, each vest shall receive a final inspection prior to shipment. This inspection shall include a review of the quality control check sheet and confirm the product against the customer's order.

# SPECIFICATIONS AND SCOPE OF WORK UNIFORM, EQUIPMENT & BALLISTICS GROUP 3 - BALLISTICS



Model No.

## BII-5

Technical Specifications

SOFT ARMOR BALLISTIC SYSTEM

**MALE**

NIJ 0101.06

**WEIGHT**  
0.76 lbs./sq ft

**THICKNESS**  
0.18 inches

STANDARD ..... NIJ-0101.06

MODEL NO ..... BII-5

SERIES ..... B-Series

THREAT LEVEL ..... II

SEX ..... MALE

WEIGHT ..... 0.76 LBS / SQ FT

THICKNESS ..... 0.18 INCHES

BALLISTIC PANEL MATERIALS ..... Woven Aramid and UD Polyethylene

PANEL COVER MATERIAL ..... Nylon

BERRY COMPLIANT ..... Yes

THREAT LEVEL

# II





TECHNICAL SUMMARY & NIJ DATA

NIJ COMPLIANCE TEST DATA

9mm V50	1687 fps	514.2 mps
.357 Mag V50	1677 fps	511.1 mps





# SPECIFICATIONS AND SCOPE OF WORK

## UNIFORM, EQUIPMENT & BALLISTICS

### GROUP 3 - BALLISTICS

DocuSign Envelope ID: B407A852-55E3-4FAF-B137-369E7E852BE2



#### Research and Development

##### Product Specification Form

### B-SERIES BALLISTIC SYSTEM

#### LEVEL II MALE BII-5

441023

**NIJ Certification**

BII-5 satisfies the requirements of NIJ-Standard-0101.06 Level II and the Compliance Testing Program. BII-5 weight is 0.76 pounds per square foot. Thickness is 0.18 inches.

**NIJ Compliance Test Data - Protection Level Specifications****Threat 1 - Low Caliber**

Model No.	Cert Size (C1-C5)	New 9mm V50 (fps/mps)		Conditioned 9mm V50 (fps/mps)		New 9mm BFS (mm/in)		Conditioned 9mm BFS (mm/in)		Certification Date	Berry (Yes/No)
BII-5	C1	1687	514.2	1591	484.9	32.52	1.28	31.82	1.25	01/14/2020	Y
	C5					32.15	1.27	30.27	1.19		

**Threat 2 - High Caliber**

Model No.	Cert Size (C1-C5)	New 357Mag V50 (fps/mps)		Conditioned 357Mag V50 (fps/mps)		New 357Mag BFS (mm/in)		Conditioned 357Mag BFS (mm/in)		Certification Date	Berry (Yes/No)
BII-5	C1	1677	511.1	1530	466.3	37.16	1.46	38.63	1.52	01/14/2020	Y
	C5					34.35	1.35	35.91	1.41		

**Special Threats**

Model No.	Sample Size	9mm Wolf, 115gr FMJ BFS (mm/in)		9mm, 127gr SXT +P+		17gr FSP V50 (fps/mps)	
BII-5	15x15	35.17	1.38	34.07	1.34	1774	540.7

**Ballistic Panel Materials**

All materials shall be new without flaws that affect appearance, durability, and function. The ballistic panels shall be constructed of a matrix of Woven Aramid and UD Polyethylene fabrics. No other ballistic material shall be used.

**Ballistic Panel Cover Material**

Each ballistic panel shall be covered in 100% weldable Nylon 200D double wall ripstop with TPU coating.

**Panel Construction**

All submitted vests shall have uniform layer count throughout the entire ballistic panel. If not, the vests shall be rejected.

Document Title: Product Specification Form  
Effective Date: 10/23/2019  
Revision: -

**RETAIN THIS DOCUMENT FOR RECORDS**  
No longer current after 3 days from Print Date: March 25, 2020

Document: # 441023  
Page 1 of 2  
Revision Date: 10/23/2019

**SPECIFICATIONS AND SCOPE OF WORK**  
**UNIFORM, EQUIPMENT & BALLISTICS**  
**GROUP 3 - BALLISTICS**



**Research and Development**  
Product Specification Form

441023

**B-SERIES BALLISTIC SYSTEM**  
**LEVEL II FEMALE BIIF-5**

Revision: 12/03/2019

**NIJ Certification**

BIIF-5 satisfies the requirements of NIJ-Standard-0101.06 Level II and the Compliance Testing Program\*.

BIIF-5 weight is 0.76 pounds per square foot. Thickness is 0.18 inches.

**NIJ Compliance Test Data - Protection Level Specifications****Threat 1 - Low Caliber**

Model No.	Cert Size (C1-C5)	New 9mm V50 (fps/mps)		Conditioned 9mm V50 (fps/mps)		New 9mm BFS (mm/in)		Conditioned 9mm BFS (mm/in)		Certification Date	Berry Yes/No
BIIF-5	C1	1654	504.1	1629	496.5	31.30	1.23	31.73	1.25	05/08/2020	Y
	C5					29.62	1.17	31.03	1.22		

**Threat 2 - High Caliber**

Model No.	Cert Size (C1-C5)	New .357 Mag V50 (fps/mps)		Conditioned .357 Mag V50 (fps/mps)		New .357 Mag BFS (mm/in)		Conditioned .357 Mag BFS (mm/in)		Certification Date	Berry Yes/No
BIIF-5	C1	1624	495.0	1610	490.7	37.43	1.47	34.42	1.36	05/08/2020	Y
	C5					34.63	1.36	33.24	1.31		

**Ballistic Panel Materials**

All materials shall be new without flaws that affect appearance, durability, and function. The ballistic panels shall be constructed of a matrix of Woven Aramid and UD Polyethylene fabrics. No other ballistic material shall be used.

**Ballistic Panel Cover Material**

Each ballistic panel shall be covered in 100% weldable Nylon 210D double wall ripstop with TPU coating.

**Panel Construction**

All submitted vests shall have uniform layer count throughout the entire ballistic panel. If not, the vests shall be rejected.

i The areal density of ballistic materials, specially para-aramid, for ballistic and stab/spike resistance systems may be affected by as much as 10% by ambient atmospheric conditions including, but not limited to relative humidity and temperature. Therefore, when calculating areal density of ballistic systems PBE, Inc. uses "dry weight." Dry weight is defined as the areal density of the fabric after all moisture has been removed from the material.

\*This package has passed all ballistic testing and is in the review process of the NIJ pending approval.

Document Title: Product Specification Form  
Effective Date: 12/11/2018  
Revision: 0

**RETAIN THIS DOCUMENT FOR RECORDS**  
No longer current after 3 days from Print Date: June 2, 2021

Document: # 441023  
Page 1 of 1  
Revision Date:

# SPECIFICATIONS AND SCOPE OF WORK UNIFORM, EQUIPMENT & BALLISTICS GROUP 3 - BALLISTICS

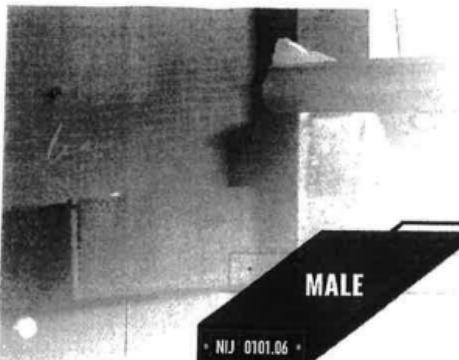

Soft Armor Ballistic System

Model No.  
**BIIIA-2**  
Technical Specifications

**MALE**

NIJ 0101.06

**WEIGHT**  
0.96 lbs./sq ft

**THICKNESS**  
0.25 inches

THREAT LEVEL  
**IIIA**

TECHNICAL SUMMARY & NIJ DATA

STANDARD .....	NIJ-0101.06
MODEL NO .....	BIIIA-2
SERIES .....	B-Series
THREAT LEVEL .....	IIIA
SEX .....	MALE
WEIGHT .....	0.96 LBS / SQ FT
THICKNESS .....	0.25 INCHES
BALLISTIC PANEL MATERIALS .....	Woven Aramid and UD Polyethylene
PANEL COVER MATERIAL .....	Nylon
BERRY COMPLIANT .....	Yes

**NIJ COMPLIANCE TEST DATA**

.357 SIG V50	1872 fps	571 mps
.44 Mag V50	1645 fps	501 mps



# SPECIFICATIONS AND SCOPE OF WORK

## UNIFORM, EQUIPMENT & BALLISTICS

### GROUP 3 - BALLISTICS

DocuSign Envelope ID: B407A852-55E3-4FAF-B137-369E7E852BE2



### Research and Development

#### Product Specification Form

## B-SERIES BALLISTIC SYSTEM

### LEVEL IIIA MALE BIIIA-2

BIIIA-2 satisfies the requirements of NIJ-Standard-0101.06 Level IIIA and the Compliance Testing Program.

Data was collected at Chesapeake Testing, NTS. Report No. 2051-819

BIIIA-2 weight is 0.96 pounds per square foot per ASTM D3776 option 3. Thickness is 0.25 inches per ASTM D1777-96.

#### NIJ Compliance Test Data - Protection Level Specifications

##### Low Caliber

Model No.	Cert Size (C1-C5)	New .357 Sig V50 (fps/mps)		Conditioned .357 Sig V50 (fps/mps)		New .357 Sig BFS (mm/in)		Conditioned .357 Sig BFS (mm/in)		Certification Date	Berry Yes/No
BIIIA-2	C1	1872	570.6	1808	551.1	28.46	1.12	32.95	1.30	Pending	Y
	C5					23.57	0.93	26.57	1.05		

##### High Caliber

Model No.	Cert Size (C1-C5)	New .44 Mag V50 (fps/mps)		Conditioned .44 Mag V50 (fps/mps)		New .44 Mag BFS (mm/in)		Conditioned .44 Mag BFS (mm/in)		Certification Date	Berry Yes/No
BIIIA-2	C1	1645	501.4	1657	505.1	38.28	1.51	40.18	1.58	Pending	Y
	C5					31.44	1.24	34.90	1.37		

#### Ballistic Panel Materials

All materials shall be new without flaws that affect appearance, durability, and function. The ballistic panels shall be constructed of a matrix of Woven Aramid and PE UD fabrics. No other ballistic material shall be used.

#### Ballistic Panel Cover Material

Each ballistic panel shall be covered in 100% weldable Nylon 200D double wall Ripstop with TPU coating.

#### Panel Construction

All submitted vests shall have uniform layer count throughout the entire ballistic panel. If not, the vests shall be rejected.

i The areal density of ballistic materials, specially para-aramid, for ballistic and stab/spike resistance systems may be affected by as much as 10% by ambient atmospheric conditions including, but not limited to relative humidity and temperature. Therefore, when calculating areal density of ballistic systems PBE, Inc. uses "dry weight." Dry weight is defined as the areal density of the fabric after all moisture has been removed from the material.

Document Title: Product Specification Form  
Effective Date: 11/15/2018  
Revision: -

**RETAIN THIS DOCUMENT FOR RECORDS**  
No longer current after 3 days from Print Date: March 24, 2020

Document: # -  
Page 1 of 1  
Revision Date: 4/4/2019



**SPECIFICATIONS AND SCOPE OF WORK**  
**UNIFORM, EQUIPMENT & BALLISTICS**  
**GROUP 3 - BALLISTICS**



**Research and Development**  
 Product Specification Form  
**B-SERIES BALLISTIC SYSTEM**  
**LEVEL IIIA FEMALE BIIIAF-2**

BIIIAF-2 satisfies the requirements of NIJ-Standard-0101.06 Level IIIA and the Compliance Testing Program.

Data was collected at Chesapeake Testing, NTS. Report No. 2051-821

BIIIAF-2 weight is 0.96 pounds per square foot per ASTM D3776 option 3. Thickness is 0.25 inches per ASTM D1777-96.

**NIJ Compliance Test Data - Protection Level Specifications**

**Low Caliber**

Model No.	Cert Size (C1-C5)	New .357 Sig V50 (fps/mps)		Conditioned .357 Sig V50 (fps/mps)		New .357 Sig BFS (mm/in)		Conditioned .357 Sig BFS (mm/in)		Certification Date	Berry Yes/No
BIIIAF-2	C1	1862	567.5	1858	566.3	30.31	1.19	28.42	1.12	11/25/2020	Y
	C5					25.53	1.01	26.95	1.06		

**High Caliber**

Model No.	Cert Size (C1-C5)	New .44 Mag V50 (fps/mps)		Conditioned .44 Mag V50 (fps/mps)		New .44 Mag BFS (mm/in)		Conditioned .44 Mag BFS (mm/in)		Certification Date	Berry Yes/No
BIIIAF-2	C1	1636	498.7	1723	525.2	35.84	1.41	36.10	1.42	11/25/2020	Y
	C5					32.30	1.27	34.05	1.34		

**Ballistic Panel Materials**

All materials shall be new without flaws that affect appearance, durability, and function. The ballistic panels shall be constructed of a matrix of Woven Aramid and PE UD fabrics. No other ballistic material shall be used.

**Ballistic Panel Cover Material**

Each ballistic panel shall be covered in 100% weldable Nylon 200D double wall Ripstop with TPU coating.

**Panel Construction**

All submitted vests shall have uniform layer count throughout the entire ballistic panel. If not, the vests shall be rejected.

i The areal density of ballistic materials, specially para-aramid, for ballistic and stab/spike resistance systems may be affected by as much as 10% by ambient atmospheric conditions including, but not limited to relative humidity and temperature. Therefore, when calculating areal density of ballistic systems PBE, Inc. uses "dry weight." Dry weight is defined as the areal density of the fabric after all moisture has been removed from the material.

Document Title: Product Specification Form

Effective Date: 11/15/2018

Revision: -

**RETAIN THIS DOCUMENT FOR RECORDS**

No longer current after 3 days from Print Date: November 30, 2020

Document: # -

Page 1 of 1

Revision Date: 4/4/2019



**SPECIFICATIONS AND SCOPE OF WORK**  
**UNIFORM, EQUIPMENT & BALLISTICS**  
**GROUP 3 - BALLISTICS**

Docusign Envelope ID: B407A852-55E3-4FAF-B137-369E7E852BE2

Wear It For **LIFE**

**POUCHES**  
**TIERED RIFLE MAG POUCH**  
**PCHMR2**



ACCOMMODATES  
M4/M16, G3,  
AK, PAL

Dimensions:  
4" H x 3.25" W x 2.75" D

**FEATURES**

- Adjustable height Hook and Loop flaps for multiple mag types
- Elastic expanding pockets
- Bungee retention option for open top
- Magazines can be tiered by going behind divider or evenly stacked
- Holds 2 magazines of any rifle type
- 2x Tuck strap MOLLE attachment
- Pull tabs on closure flaps
- Rubberized pocket liner
- Drainage holes

**COLORS**

- Multicam - MUC
- OD Green - GND
- Black - BKA
- Ranger Green - GNR
- Coyote - COY

**MATERIALS**

- Outer - 500D Cordura
- Inner - 500D Cordura

1-800-413-5155 [www.pointblankenterprises.com](http://www.pointblankenterprises.com)



**SPECIFICATIONS AND SCOPE OF WORK**  
**UNIFORM, EQUIPMENT & BALLISTICS**  
**GROUP 3 - BALLISTICS**

DocuSign Envelope ID: B407A852-55E3-4FAF-B137-369E7E852BE2

Wear It For **LIFE**

# POUCHES

## DOUBLE PISTOL MAG POUCH

### PCHMPO



ACCOMMODATES  
1911, GLOCK,  
M&P HK

Dimensions:  
5.25" H x 3.5" W x 1.125" D

#### FEATURES

- Holds 2 pistol magazines
- Drainage hole
- 1911 single stack to Glock 21 double stack
- Hook and Loop flap closure
- Rubberized liner
- 2x MOLLE tuck strap attachment
- Elastic magazine retention

#### COLORS

- Multicam - MUC
- OD Green - GND
- Black - BKA
- Ranger Green - GNR
- Coyote - COY

#### MATERIALS

- Outer - 500D Cordura
- Inner - 500D Cordura

1-800-413-5155 [www.pointblankenterprises.com](http://www.pointblankenterprises.com)



**SPECIFICATIONS AND SCOPE OF WORK**  
**UNIFORM, EQUIPMENT & BALLISTICS**  
**GROUP 3 - BALLISTICS**

DocuSign Envelope ID: B407A852-55E3-4FAF-B137-369E7E852BE2

Wear It For **LIFE**

**POUCHES**  
**SMG (MP5) MAG POUCH**  
**PCHMSO**



ACCOMMODATES  
HK, MP5,  
UMP, UZI

Dimensions:  
7.625" H x 4" W x 1.25" D

**FEATURES**

- HOOK AND LOOP flap closure
- Rubberized Liner
- Fits 2 Submachine Gun magazines - (MP5, UMP, etc.)
- Elastic magazine retention
- 2x MOLLE Tuck strap attachment

**COLORS**

- Multicam - MUC
- OD Green - GND
- Black - BKA
- Ranger Green - GNR
- Coyote - COY

**MATERIALS**

- Outer - 500D Cordura
- Inner - 500D Cordura

1-800-413-5155 [www.pointblankenterprises.com](http://www.pointblankenterprises.com)





**SPECIFICATIONS AND SCOPE OF WORK**  
**UNIFORM, EQUIPMENT & BALLISTICS**  
**GROUP 3 - BALLISTICS**

DocuSign Envelope ID: B407A852-55E3-4FAF-B137-369E7E852BE2



POUCHES

# POUCHES

## MEDICAL TRAUMA POUCH

PRODUCT #PCHMD3



Dimensions:  
5" H x 3" W x 1.5" D

### FEATURES

- Slides on to 4" Elastic cummerbund or internal belly band
- Fully opening ambidextrous zipper
- 2x2 ID panel on front
- Elastic retention for internal items
- Slides onto 1.5" or 2" belt
- MOLLE attachment

### COLORS

- Multicam - MUC
- OD Green - GND
- Black - BKA
- Ranger Green - GNR
- Coyote - COY

### MATERIALS

- Outer - 500D Cordura
- Inner - 500D Cordura



**PARACLETE**  
PROVEN UNDER FIRE



PARACLETE®

1-800-413-5155

PointBlankEnterprises.com

**SPECIFICATIONS AND SCOPE OF WORK**  
**UNIFORM, EQUIPMENT & BALLISTICS**  
**GROUP 3 - BALLISTICS**

DocuSign Envelope ID: B407A852-55E3-4FAF-B137-369E7E852BE2

Wear It For **LIFE**

**POUCHES**  
**SINGLE BUCKLE RADIO POUCH**  
**PCHRD0**



Dimensions:  
5" H x 3.5" W x 1.5" D

**FEATURES**

- Holds most personal radios
- Adjustable height Buckle flap closure
- Bungee retention option included
- Drainage hole
- 2x tuck strap MOLLE attachment

**COLORS**

- Multicam - MUC
- OD Green - GND
- Black - BKA
- Ranger Green - GNR
- Coyote - COY

**MATERIALS**

- Outer - 500D Cordura
- Inner - 500D Cordura

1-800-413-5155 [www.pointblankenterprises.com](http://www.pointblankenterprises.com)



**SPECIFICATIONS AND SCOPE OF WORK**  
**UNIFORM, EQUIPMENT & BALLISTICS**  
**GROUP 3 - BALLISTICS**

DocuSign Envelope ID: B407A852-55E3-4FAF-B137-369E7E852BE2

Wear It For **LIFE**

# POUCHES

## DOUBLE FLASH BANG POUCH

PCHFBO



ACCOMMODATES  
UNIVERSAL  
7290 AND 7290M

Dimensions:  
5.5" H x 4.75" W x 1.75" D

### COLORS

- Multicam - MUC
- OD Green - GND
- Black - BKA
- Ranger Green - GNR
- Coyote - COY

- Holds 2 Flash Bangs
- HOOK AND LOOP Flap Closure
- Elastic Retention
- Drainage Holes
- 2x MOLLE Tuck Strap Attachment
- Rubberized inner lining

### MATERIALS

- Outer - 500D Cordura
- Inner - 500D Cordura

1-800-413-5155 [www.pointblankenterprises.com](http://www.pointblankenterprises.com)



**SPECIFICATIONS AND SCOPE OF WORK**  
**UNIFORM, EQUIPMENT & BALLISTICS**  
**GROUP 3 - BALLISTICS**

DocuSign Envelope ID: B407A852-55E3-4FAF-B137-369E7E852BE2



**ELEVEN 10 MB1051 BLK MOLLEMFG# E10-3021M-BLK**

**PRODUCT DETAILS**

**ELEVEN 10 GEN 7 C-A-T RIGID TQ CASE**

Always have the Gen 7 C-A-T® within easy reach, yet keep it protected in a rigid holder capable of withstanding foot pursuits, combative subjects and daily patrol functions without allowing it to fall out of the carrier. The Gen 7 C-A-T® RIGID TQ Case® was designed to provide personnel with the capability to carry the life-saving C-A-T® Tourniquet on their person by easily mounting it to their duty/patrol/pistol belt, where it is needed most. It can be mounted either vertically or horizontally and can also be attached to a Safariland Drop Leg Shroud using the existing holes (the case mounts with 2 screws in the middle of the case). The Injection Molded Nylon Case provides strength and durability as it holds the Gen 7 C-A-T® Tourniquet tightly in place with no straps or covers. The tourniquet can be quickly and easily removed by grabbing and pulling the top part of the C-A-T® Tourniquet. The case also includes a hook and loop cross to identify it as medical equipment.

**PRODUCT SPECS**

- Allows you to carry a Gen 7 C-A-T® Tourniquet on your duty/patrol/pistol belt so you have life-saving equipment on your person at all times
- Blade-Tech TekLok Belt Attachment fits up to a 2.25 in. belt
- Can be mounted either vertically or horizontally or attached to a Safariland Drop Leg Shroud
- Injection Molded Nylon Case to stand up to rugged LE/MIL usage
- Cross medical identifier patch included
- Packaged: H 4.75 in. x W 2.25 in. x D 2 in.
- Tourniquet is not included with case
- Weight: 3.8 oz

**\*NOTE: Compatible with the C-A-T® Gen 7 (sold separately).**



**SPECIFICATIONS AND SCOPE OF WORK**  
**UNIFORM, EQUIPMENT & BALLISTICS**  
**GROUP 3 - BALLISTICS**

DocuSign Envelope ID: B407A852-55E3-4FAF-B137-369E7E852BE2

Wear It For **LIFE**

**POUCHES**  
**STACKED HANDCUFF POUCH**  
**PCHHCO**

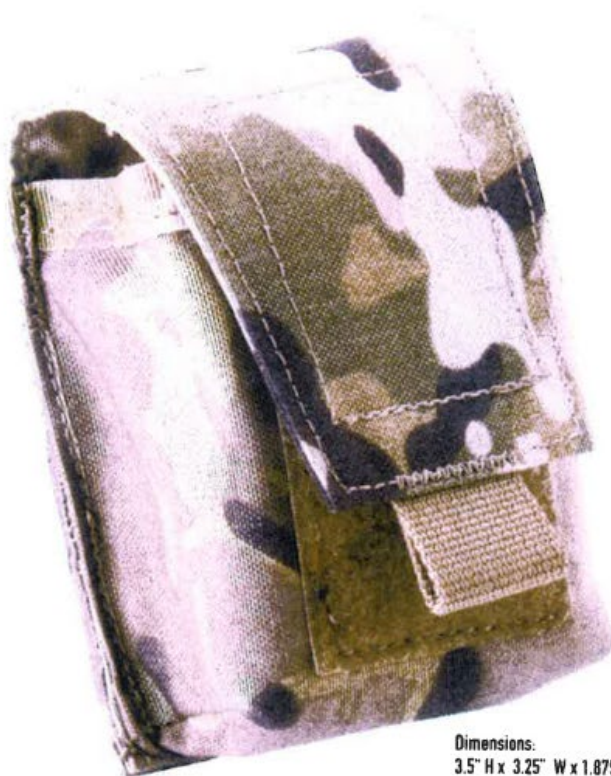

Dimensions:  
3.5" H x 3.25" W x 1.875" D

**FEATURES**

- Holds 2 hand cuffs
- Elastic retention for single cuff
- Hook and Loop flap closure
- 2x MOLLE tuck strap attachment

**COLORS**

- Multicam - MUC
- OD Green - GND
- Black - BKA
- Ranger Green - GNR
- Coyote - COY

**MATERIALS**

- Outer - 500D Cordura
- Inner - 500D Cordura

1-800-413-5155 [www.pointblankenterprises.com](http://www.pointblankenterprises.com)





**SPECIFICATIONS AND SCOPE OF WORK**  
**UNIFORM, EQUIPMENT & BALLISTICS**  
**GROUP 3 - BALLISTICS**

DocuSign Envelope ID: B407A852-55E3-4FAF-B137-369E7E852BE2

Wear It For **LIFE**

# POUCHES

## DUMP POUCH PCHDPO



Dimensions:  
9" H x 9.75" W x 3" D

### FEATURES

- Hook and Loop closure
- Additional secure Hook and Loop strap in center
- Holds over 6 rifle magazines
- Attaches with tuck strap MOLLE
- Can attach to gunbelt or waist belt
- Roll up and secure with additional Hook and Loop strap
- Drainage hole

### COLORS

- Multicam - MUC
- OD Green - GND
- Black - BKA
- Ranger Green - GNR
- Coyote - COY

### MATERIALS

- Outer - 500D Cordura
- Inner - 500D Cordura

1-800-413-5155 [www.pointblankenterprises.com](http://www.pointblankenterprises.com)



**SPECIFICATIONS AND SCOPE OF WORK**  
**UNIFORM, EQUIPMENT & BALLISTICS**  
**GROUP 3 - BALLISTICS**

DocuSign Envelope ID: B407A852-55E3-4FAF-B137-369E7E852BE2

Wear It For **LIFE**

# POUCHES

## FLASH LIGHT POUCH

PCHFLO



Dimensions:  
6.25" H x 1.75" W x 1.25" D

### FEATURES

- Fits mid sized flashlights
- Fits tactical batons
- Adjustable height flap
- Flap pull tab
- Bottom drainage
- 1x Tuck strap MOLLE attachment

### COLORS

- Multicam - MUC
- OD Green - GND
- Black - BKA
- Ranger Green - GNR
- Coyote - COY

### MATERIALS

- Outer - 500D Cordura
- Inner - 500D Cordura

1-800-413-5155 [www.pointblankenterprises.com](http://www.pointblankenterprises.com)



**SPECIFICATIONS AND SCOPE OF WORK**  
**UNIFORM, EQUIPMENT & BALLISTICS**  
**GROUP 3 - BALLISTICS**

DocuSign Envelope ID: B407A852-55E3-4FAF-B137-369E7E852BE2

Tactical Accessories

## SPEED PLATE

**SPEED plates are the ultimate in lightweight armor protection against special threat rounds. Designed to be worn in the chest pocket of our vests, SPEED plates are ultra thin and weigh only two pounds or less. These SPEED plates feature 100% polyethylene construction.**



### Special Threats Rounds Tested:

- Special Threats Rounds Tested:
- 5.7mm x 28MM, 27gr. (SS195)
- 5.7mm x 28MM 40gr. (HORNADY BLUE TIP)
- .357 SIG 115gr. (JHP)
- .357 SIG 125gr. (GDHP)
- 9mm FIOCCHI 115gr. FMJ
- 9mm WINCHZESTER RANGER 127gr. (SXT)
- .40 CAL 95gr. (HP)
- .30-Cal., 110-grain FMJ
- 7.62mm x 25m TOKAREV NORINCO 85gr. FMJ (STEEL JACKET)
- 7.62mm x 25mm TOKAREV FOREIGN 85gr. FMJ (STEEL JACKET)
- 7.62mm x 25mm TOKAREV S&B 85gr. FMJ (STEEL JACKET)

Size	Weight lbs.	Thickness inches
Female 5x7	0.45	0.35
Female 6x8	0.60	0.35
5x7	0.45	0.35
5x8	0.50	0.35
6x8	0.60	0.35
7x9	0.70	0.35
7x10	0.75	0.35
8x10	0.85	0.35
10x12	1.30	0.35
11x14	2.00	0.35

### Threats Defeated When Tested ICW NIJ Certified IIIA Armor

- Winchester 12ga 1oz slug

\*All weights are approximate



**Point Blank**  
Enterprises, LLC

1-800-413-5155

PointBlankEnterprises.com

**Point Blank**  
Enterprises, LLC



Document #: 431017  
Page: 1 of 3  
Revision Date: 12/4/2014

**SPECIFICATIONS AND SCOPE OF WORK**  
**UNIFORM, EQUIPMENT & BALLISTICS**  
**GROUP 3 - BALLISTICS**

Jocusign Envelope ID: B407A852-55E3-4FAF-B137-369E7E852BE2  
MK3M 16 - PBE MC MAVERICK GEN 1.5 MOD-16 CARRIER (SERF 032520-1)





Style	Color	Identifier	Description	Quantity
MK3M00160J	BLA, BEE	W1	MC MAVERICK GEN 1.5 MOD-16 CARRIER	
MK3M030J8K	BLA, BEE	W1	MC MAVERICK GEN 1.5 MOD-03 O/S BACK	1
MK3M160JFT	BLA, BEE	W1	MC MAVERICK GEN 1.5 MOD-16 O/S FRONT	1
MK3M14J5WL	BLA, BEE	W1	MK3M 16 - PBE MC MAVERICK MOD-16 CARRIER	1
MK3M14J5WR	BLA, BEE	W1	MAVERICK SIDE WING MOD-14 RIGHT	1
MK3M030TBR	BLA		MAVERICK MOD-03 BELLY BAND RIGHT	1
MK3M030TBL	BLA		MAVERICK MOD-03 BELLY BAND LEFT	1
HL30020TMA	BLA		ASPETTO MOD-02 ARMS MALE ADAPTOR	2

# SPECIFICATIONS AND SCOPE OF WORK

## UNIFORM, EQUIPMENT & BALLISTICS

### GROUP 3 - BALLISTICS

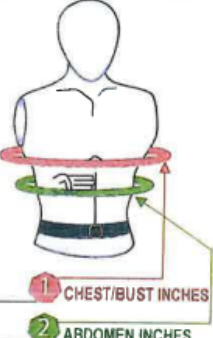
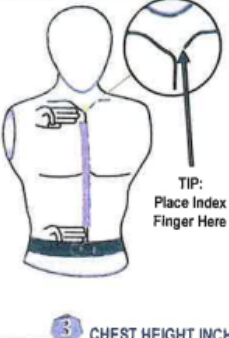
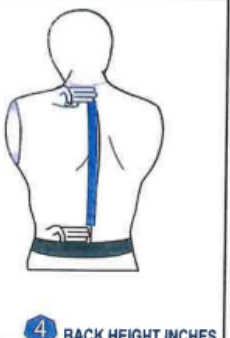
DocuSign Envelope ID: B407A852-55E3-4FAF-B137-369E7E852BE2

				Point Blank Enterprises, Inc. 2102 SW 2nd Street, Pompano Beach, FL 33069 Toll-Free: 800-413-5155   Local: 954-630-0900 Email: <a href="mailto:webcontact@pbearmor.com">webcontact@pbearmor.com</a>   <a href="http://pointblankenterprises.com">pointblankenterprises.com</a>	
MALE CONCEALABLE BODY ARMOR SIZING FORM					
Date: _____		Name: _____		Agency: _____	
Sales Rep: _____		Distributor: _____		Person Measuring: _____	
Address: _____		City: _____		State: _____ Zip: _____	
<p><b>SIZING PROCEDURE FOR USING TAPE MEASURE:</b> Measure and determine the size in the sequences shown below, then enter measurements in the provided spaces below. For best results, take all measurements while the officer is wearing his regular duty uniform and belt. <b>ROUND DOWN TO THE NEAREST INCH (MEASUREMENTS 1-5)</b></p>					
 <p><b>1 CHEST/BUST INCHES</b> <b>2 ABDOMEN INCHES</b></p>		 <p><b>3 CHEST HEIGHT INCHES</b></p> <p><small>TIP: Place Index Finger Here</small></p>		 <p><b>4 BACK HEIGHT INCHES</b></p>	
 <p><b>5 SEATED INCHES</b></p> <p><small>TIP: Place Index Finger Here</small></p>		 <p><b>6 SEATED INCHES</b></p> <p><small>TIP: Place Index Finger Here</small></p>			
<p><b>CHEST/BUST:</b> Measure around the largest girth of the chest.</p> <p><b>ABDOMEN:</b> Measure around the torso at three (3) fingers below the Sternal Notch.</p>		<p><b>CHEST HEIGHT:</b> Measure from three (3) fingers below Clavicle Notch to three (3) fingers above gun belt.</p>		<p><b>BACK HEIGHT:</b> Measure three (3) fingers from C7 (bottom of shirt collar) to three (3) fingers above gun belt.</p>	
<p><b>SEATED:</b> Verify the Chest Height does not conflict with duty belt equipment in seated position and maintains three (3) fingers below Clavicle Notch.</p>					
SIZING FORM INFORMATION:			ADDITIONAL MEASUREMENT TIPS:		
<p>Vest Model: _____ Color: _____</p> <p><input type="checkbox"/> Male <input type="checkbox"/> TruFit   <input type="checkbox"/> Tails <input type="checkbox"/> No Tails</p> <p>Accessories: _____</p> <p>Height: _____ Weight: _____</p> <p>Duty Belt On: <input type="checkbox"/> Yes <input type="checkbox"/> No Duty Pants On: <input type="checkbox"/> Yes <input type="checkbox"/> No</p> <p>Side Coverage: <input type="checkbox"/> 1" Overlap <input type="checkbox"/> 2" Overlap</p> <p>* Liner Panels: <input type="checkbox"/> 1/4 Spacer Mesh <input type="checkbox"/> 1/8 Spacer Mesh</p> <p>* Trauma Insert: <input type="checkbox"/> Soft <input type="checkbox"/> SPEED <input type="checkbox"/> Blade</p> <p>* Thorshield: <input type="checkbox"/> Yes <input type="checkbox"/> No</p> <p><small>* Liner Panels, Trauma Inserts and Thorshield are an additional cost.</small></p> <p>Deviations Requested by Officer: _____</p> <p>Officer Signature: _____</p> <p>Badge #: _____</p> <p>Additional Notes: _____</p>			<ul style="list-style-type: none"> <li>• Measuring tape should be snug but not tight, allowing the person being measured to breathe freely.</li> <li>• Do not add additional length to any measurement to account for overlap amounts.</li> <li>• Measurements should be taken in a relaxed position, without arms raised.</li> <li>• Measurement locations are the intended fit and coverage of Point Blank Enterprises.</li> <li>• Alternative coverage or measurements are at the discretion of the customer and may affect warranty coverage regarding alterations and/or recommended NU and/or industry coverage recommendations. See SIZING FORM INFORMATION section below for notes and required signature.</li> </ul>		
ENTER POINT BLANK SIZING VEST INFORMATION (CHECK):					
<p>Point Blank Sizing Vest Used: <input type="checkbox"/> Yes <input type="checkbox"/> No</p> <p>Front Size: _____</p> <p>Front Length: <input type="checkbox"/> S3 <input type="checkbox"/> S2 <input type="checkbox"/> S1 <input type="checkbox"/> R <input type="checkbox"/> L1 <input type="checkbox"/> L2</p> <p><input type="checkbox"/> L3 <input type="checkbox"/> L4 <input type="checkbox"/> L5</p> <p>Front Width: <input type="checkbox"/> R <input type="checkbox"/> W1</p> <p>Back Size: _____</p> <p>Back Length: <input type="checkbox"/> S3 <input type="checkbox"/> S2 <input type="checkbox"/> S1 <input type="checkbox"/> R <input type="checkbox"/> L1 <input type="checkbox"/> L2</p> <p><input type="checkbox"/> L3 <input type="checkbox"/> L4 <input type="checkbox"/> L5</p> <p>Back Width: <input type="checkbox"/> R <input type="checkbox"/> W1</p>					
Title: Male Concealable Sizing Form Issue Date: 12/04/2017 Revision: 4		Print Date: 01/26/2021		Document #: 301014 Page 1 of 1 Revision Date: 01/26/2021	

# SPECIFICATIONS AND SCOPE OF WORK

## UNIFORM, EQUIPMENT & BALLISTICS

### GROUP 3 - BALLISTICS

DocuSign Envelope ID: B407A852-55E3-4FAF-B137-369E7E852BE2



Point Blank Enterprises, Inc.  
2102 SW 2nd Street, Pompano Beach, FL 33069  
Toll-Free: 800-413-5155 | Local: 954-630-0900  
Email: [webcontact@pbarmor.com](mailto:webcontact@pbarmor.com) | [pointblankenterprises.com](http://pointblankenterprises.com)

#### FEMALE CONCEALABLE BODY ARMOR SIZING FORM

Date: \_\_\_\_\_ Name: \_\_\_\_\_ Agency: \_\_\_\_\_  
Sales Rep: \_\_\_\_\_ Distributor: \_\_\_\_\_ Person Measuring: \_\_\_\_\_  
Address: \_\_\_\_\_ City: \_\_\_\_\_ State: \_\_\_\_\_ Zip: \_\_\_\_\_

**SIZING PROCEDURE FOR USING TAPE MEASURE:** Measure and determine the size in the sequences shown below, then enter measurements in the provided spaces below. For best results, take all measurements while the officer is wearing his regular duty uniform and belt. **ROUND DOWN TO THE NEAREST INCH (MEASUREMENTS 1-5)**



When measuring, use these (3) fingers: Index, Middle and Ring

#### CHEST/BUST & ABS

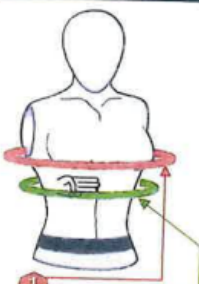

1 CHEST/BUST INCHES  
2 ABDOMEN INCHES

**CHEST/BUST:** Measure around the largest girth of the chest.  
**ABDOMEN:** Measure around the torso at three (3) fingers below the Sternal Notch.

#### CHEST HEIGHT



3 CHEST HEIGHT INCHES

**CHEST HEIGHT:** Measure from three (3) fingers below Clavicle Notch to three (3) fingers above gun belt.

#### BACK HEIGHT



4 BACK HEIGHT INCHES

**BACK HEIGHT:** Measure three (3) fingers from C7 (bottom of shirt collar) to three (3) fingers above gun belt.

#### SEATED MEASUREMENT



5 SEATED INCHES

**SEATED:** Verify the Chest Height does not conflict with duty belt equipment in seated position and maintains three (3) fingers below Clavicle Notch.

#### SIZING FORM INFORMATION:

Vest Model: \_\_\_\_\_ Color: \_\_\_\_\_  
☐ Female ☐ TruFit ☐ Tails ☐ No Tails  
Accessories: \_\_\_\_\_  
Height: \_\_\_\_\_ Weight: \_\_\_\_\_  
Duty Belt On: ☐ Yes ☐ No Duty Pants On: ☐ Yes ☐ No  
Side Coverage: ☐ 1" Overlap ☐ 2" Overlap

\* Liner Panels: ☐ 1/4 Spacer Mesh ☐ 1/8 Spacer Mesh

\* Trauma Insert: ☐ Soft ☐ SPEED ☐ Blade

\* Thorshield: ☐ Yes ☐ No

\* Liner Panels, Trauma Inserts and Thorshield are an additional cost.

Deviations Requested by Officer: \_\_\_\_\_

Officer Signature: \_\_\_\_\_

Badge #: \_\_\_\_\_

Additional Notes: \_\_\_\_\_

#### ADDITIONAL MEASUREMENT TIPS:

- Measuring tape should be snug but not tight, allowing the person being measured to breathe freely.
- Do not add additional length to any measurement to account for overlap amounts.
- Measurements should be taken in a relaxed position, without arms raised.
- Measurement locations are the intended fit and coverage of Point Blank Enterprises.
- Alternative coverage or measurements are at the discretion of the customer and may affect warranty coverage regarding alterations and/or recommended NIJ and/or industry coverage recommendations. See SIZING FORM INFORMATION section below for notes and required signature.

#### ENTER POINT BLANK SIZING VEST INFORMATION (CHECK):

Point Blank Sizing Vest Used: ☐ Yes ☐ No

Front Size: \_\_\_\_\_

Front Length: ☐ S3 ☐ S2 ☐ S1 ☐ R ☐ L1 ☐ L2  
☐ L3 ☐ L4 ☐ L5

Front Width: ☐ R ☐ W1 ☐ W2

Back Size: \_\_\_\_\_

Back Length: ☐ S3 ☐ S2 ☐ S1 ☐ R ☐ L1 ☐ L2  
☐ L3 ☐ L4 ☐ L5

Back Width: ☐ R ☐ W1 ☐ W2

Title: Female Concealable Sizing Form  
Effective Date: 12/04/2014  
Revision: 3

Print Date: 1/26/2021

Document #: 301013  
Page 1 of 1  
Revision Date: 01/26/2021

**SPECIFICATIONS AND SCOPE OF WORK**  
**UNIFORM, EQUIPMENT & BALLISTICS**  
**GROUP 3 - BALLISTICS**



**Operator Elite Helmet**

Compatible with communications equipment, gas masks and many other attachments, this is the helmet of choice for many military and law enforcement agencies throughout the world. The Operator Elite helmet is designed to be lightweight and provide robust protection with additional configurations available.



[SALES SHEET \(PDF\)](#)

[Share this page](#)

- [Features](#)
- [Ballistics](#)
- [Options](#)
- [Images](#)





**SPECIFICATIONS AND SCOPE OF WORK**  
**UNIFORM, EQUIPMENT & BALLISTICS**  
**GROUP 3 - BALLISTICS**



## Operator Elite Helmet

Compatible with communications equipment, gas masks and many other attachments, this is the helmet of choice for many military and law enforcement agencies throughout the world. The Operator Elite helmet is designed to be lightweight and provide robust protection with additional configurations available.



[SALES SHEET \(PDF\)](#)

[Share this page](#)

**Features**

**Ballistics**

**Options**

**Images**

- Durable Aramid construction
- 3-bolt shroud that accepts NVG mounts and other accessories
- Side rail with Piccatiny inserts on both sides of the helmet
- Ultra-comfort combat pad system with phase change technology, keeping you cool in the summer and warm in the winter
- Exceeds the US MIL-SPEC
- Outperforms all other pad systems in independent impact testing



**SPECIFICATIONS AND SCOPE OF WORK**  
**UNIFORM, EQUIPMENT & BALLISTICS**  
**GROUP 3 - BALLISTICS**



**Operator Elite Helmet**

Compatible with communications equipment, gas masks and many other attachments, this is the helmet of choice for many military and law enforcement agencies throughout the world. The Operator Elite helmet is designed to be lightweight and provide robust protection with additional configurations available.



[SALES SHEET \(PDF\)](#)

[Share this page](#)

- Features
- Ballistics
- Options
- Images

**Protection level**

- Stops NIJ-STD-0106.01 Level IIIA threats including 9mm, 44 mag & .357 SIG (NIJ 0106.01)
- Fragmentation Protection: STANAG 2920 & MIL STD 662F

MIL-STD 662F RCC		
Frag Weight (gr)	m/s	f/s
2	1470	4836
4	1125	3702
16	792	2608
17 (STANAG 2920)	745	2453
64	594	1956

**SPECIFICATIONS AND SCOPE OF WORK**  
**UNIFORM, EQUIPMENT & BALLISTICS**  
**GROUP 3 - BALLISTICS**



**Operator Elite Helmet**

Compatible with communications equipment, gas masks and many other attachments, this is the helmet of choice for many military and law enforcement agencies throughout the world. The Operator Elite helmet is designed to be lightweight and provide robust protection with additional configurations available.



[SALES SHEET \(PDF\)](#)

[Share this page](#)

[Features](#)   [Ballistics](#)   [Options](#)   [Images](#)

**Colors**

- Black (BKA)
- Olive Drab (GND)

Other colors are available to special order including IRR paint finishes.

- SOD-RFS-Rail Riot Face Shield with Rail Adapter
- Ballistic Visor
- Anti-Fragmentation Visor
- Anti-Riot Visor
- Neck Protector
- 7 Pad

**SPECIFICATIONS AND SCOPE OF WORK**  
**UNIFORM, EQUIPMENT & BALLISTICS**  
**GROUP 3 - BALLISTICS**

Size	Head Size (inches)	Weight (lbs)	Head Size (cm)	Weight (kg)
Small	19-22	26	50-56	12
Medium	21-23	26	53-59	12
Large	22-25	28	57-64	13
X-large	24-26	33	61-66	15

*\* Weight of the Operator Elite can vary from size to size and depending upon the accessories mounted on, or, omitted from the helmet.*



© 2022 Point Blank Enterprises, Inc.

English



Privacy Policy

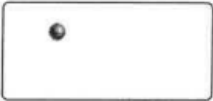

**SPECIFICATIONS AND SCOPE OF WORK**  
**UNIFORM, EQUIPMENT & BALLISTICS**  
**GROUP 3 - BALLISTICS**



**1730**  
**Protector**  
Transport Case

Sensitive equipment needs protection, and since 1976 the answer has been the Pelican™ Protector Case. These cases are designed rugged, and travel the harshest environments on earth. Against the extreme cold of the arctic or the heat of battle, Pelican cases have survived. Made in the USA, these tough cases are designed with an automatic purge valve, that equalizes air pressure, a watertight silicone O-ring lid, over-molded rubber handles and stainless steel hardware.

- Personalized nameplate service available
- **Watertight, crushproof, and dustproof**
- 5-piece foam set
- Automatic Pressure Equalization Valve - balances interior pressure, keeps water out
- Easy open double-throw latches
- Fold down handles
- O-ring seal
- Open cell core with solid wall design - strong, light weight
- Optional Humidity gauge changes color above 40%
- Optional Manual Pressure Equalization Valve
- Stainless steel hardware and padlock protectors



**CONFIGURATIONS**



**DIMENSIONS**

Interior (LxWxD)	34.00 x 24.00" x 12.50 (06.4 x 61 x 31.8 cm)
Exterior (LxWxD)	37.50 x 27.13" x 14.37 (95.3 x 68.9 x 36.5 cm)
Lid Depth	2.50" (6.4 cm)
Bottom Depth	10.00" (25.4 cm)
Total Depth	12.5" (31.8 cm)
Int Volume	5.9 ft³ (0.167 m³)
Padlock Hole Diameter	5/16" (8 mm)

**MATERIALS**

Body	Polypropylene
Latch	ABS
O-Ring	Polymer
Pins	Stainless Steel

**SPECIFICATIONS AND SCOPE OF WORK**  
**UNIFORM, EQUIPMENT & BALLISTICS**  
**GROUP 3 - BALLISTICS**

<b>Foam</b>	1.3 lb Polyurethane
<b>Purge Body</b>	ABS
<b>Purge Vent</b>	3 Micron Hydrophobic Non-Woven

**COLORS**

 Black	 Desert Tan	 OD Green
---	--	--

**WEIGHT**

<b>Weight With Foam</b>	38.00 lbs (17.2 kg)
<b>Weight Empty</b>	30.00 lbs (13.6 kg)
<b>Buoyancy</b>	416.00 lbs (188.7 kg)
<b>Master Pack Weight</b>	43.00 lbs (19.5 kg)

**TEMPERATURE**

<b>Minimum Temperature</b>	-40°F (-40 °C)
<b>Maximum Temperature</b>	210°F (98.9 °C)

**CERTIFICATIONS**

**IP67**

**OTHER**

<b>Wheels</b>	2
<b>Master Pack</b>	1
<b>Nameplate</b>	yes

**ACCESSORIES**

				
<b>1731</b> 5 pc. Replacement Foam Set	<b>1733</b> Replacement O-ring	<b>1506TSA</b> TSA Lock	<b>1500D</b> Desiccant Silica Gel	<b>1500CI</b> Corrosion Intercept Kit

**Pelican**  
23215 Early Ave • Torrance, CA 90505 USA • Phone: (310) 326-4700 • (800) 473-5422 • Fax: (310) 326-3311  
[sales@pelican.com](mailto:sales@pelican.com) • [www.pelican.com](http://www.pelican.com)

Document created on 03-21-23

**SPECIFICATIONS AND SCOPE OF WORK**  
**UNIFORMS, EQUIPMENT & BALLISTICS**  
**GROUP 4 - NEW ADDITIONS & MODIFICATIONS**

**PERM-CUSTOM – CNT (Crisis Negotiator Team) Patch**

**LINE ITEM: 181**

<b><u>BRAND:</u></b>	Custom and Approved Replacement
<b><u>STYLE:</u></b>	Custom and all other available styles
<b><u>FABRIC:</u></b>	Cloth and all other available material
<b><u>SIZE:</u></b>	Length – 3 inches / Width – 3 inches and all other available sizes
<b><u>COLOR:</u></b>	Bronze / Light Bronze / Black / White and all available colors
<b><u>DESIGN:</u></b>	The Crisis Negotiator Team Patch (C.N.T.) will be constructed as illustrated below. Patch sample will be provided for replication.



## **EXHIBIT A-1**

### **Special Instructions**

#### **NOTICE:**

All MARTA Police Department sew on patches, badges, rank insignias, service stripes and all other marking and identifiers will be specified by the MARTA Police Department with specific placement instructions provided by the Quartermaster or designee. This applies to all MARTA Police issued uniform items exhibited and displayed as specified throughout the entire body of this set of these Special Instructions. The instructions and illustrations provided within the body of this section may not be all inclusive but provides a pictorial view of various items.

#### **POLICE SHORT AND LONG SLEEVE SHIRTS**

1. Departmental Patches, sewn on each sleeve 1" below shoulder seam and centered on sleeve.
2. Rank insignia is sewn on ½ inch below the Departmental Patch and centered.

**Short Sleeve (Front)**



**Long Sleeve (Front)**



**BACK: Nothing on the back**

#### **MARTA POLICE HIGH VISIBILITY SHORT AND LONG SLEEVE POLO SHIRT**

1. Department patches sewn on each sleeve, 1" below seam and centered on the sleeve.
2. Rank insignia is sewn on ½ inch below the Departmental patch and centered.
3. 1" silver or gold block lettering (as specified) in all capital letters on name strip



including two (2) initials and last name on right chest, Example: J. D. JONES. Names shall be supplied to Supplier by the Quartermaster to ensure correct spelling.

4. Department cloth badge patch sewn on the left chest.

5. "POLICE" reflective tab centered above Scotch lite silver reflective strip on the back of the shirt (Heat pressed).

**FRONT**



**BACK**



### **REVERSIBLE RAIN JACKET**

1. MARTA POLICE heat pressed in the color black on the right chest with "MARTA" placed on top of "POLICE" in 1 and ¼ inch block lettering.
2. "POLICE" reflective tab centered above Scotch lite silver reflective strip on the back of the shirt (Heat pressed).
3. Instructions outlined in items 1 and 2 above applies to each reversible side.

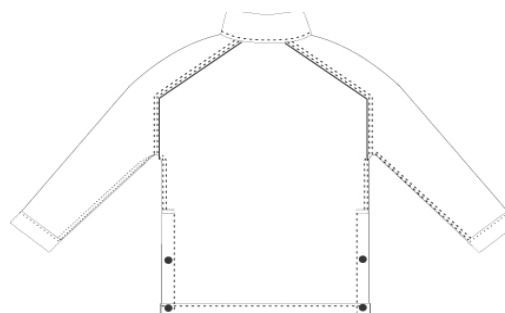
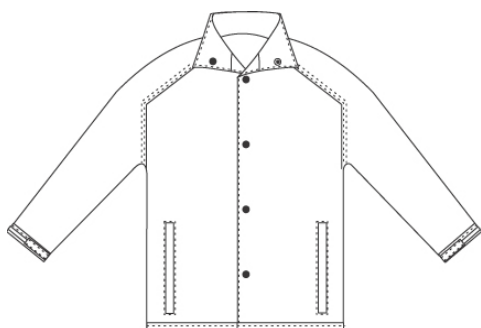
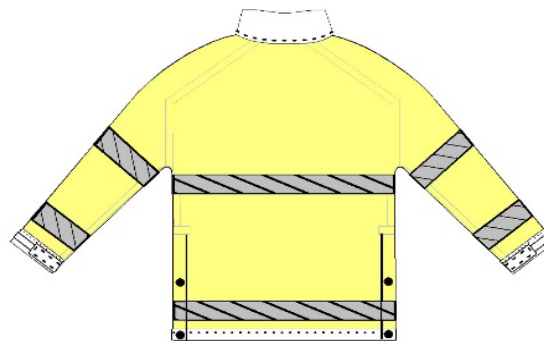

### **MARTA POLICE BLAUER TACSHELL JACKET**

1. Department patches, sewn on each sleeve, 1" below seam and centered on each sleeve. Type of patch to be indicated by the Quartermaster or designee.
2. Rank insignia is sewn on ½ inch below the Departmental patch and centered.
3. 1" White, or Gold Block lettering (as specified) in all capital letters on name strip including two initials and last name on right chest. Names shall be supplied to Supplier by the Quartermaster or designee to ensure correct spelling. Ex: J. D. Jones
4. Departmental cloth badge sewn on the left chest.
5. Silver Reflective "POLICE", block lettering on back of 9820-70 Outer Jacket Pull Down Flap (Heat Pressed).

**FRONT**



**BACK**



**MARTA POLICE BLAUER HI-VIS ACTIVE DUTY JACKET(LINER)**

1. Department patches, sewn on each sleeve, 1" below seam and centered on each sleeve. Type of patch to be indicated by the Quartermaster or designee.
2. Rank insignia is sewn on ½ inch below the Departmental patch and centered.
3. 1" White or Gold Block lettering (as specified) in all capital letters on name strip including two initials and last name on right chest. Names shall be supplied to Supplier by the Quartermaster or designee to ensure correct spelling. Ex: J. D. Jones
4. Departmental cloth badge sewn on the left chest.

5. Silver Reflective “POLICE”, block lettering on back of 9820-70 Outer Jacket Pull Down (Sewn On).

**FRONT**



**BACK**



**BLAUER BREAK-AWAY HIGH VISIBILITY SAFETY VEST**

**No modifications required.**

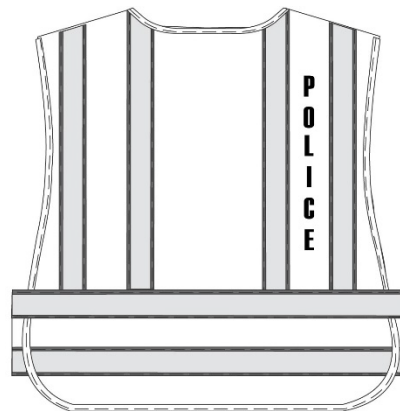
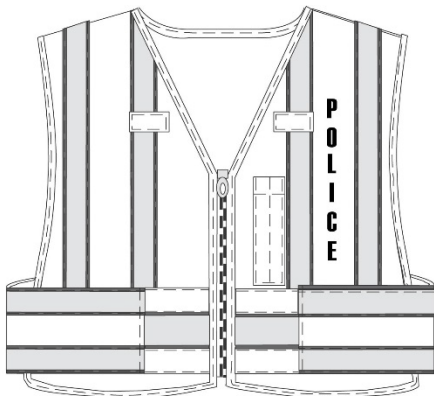

**MARTA POLICE BIKE SHORT AND LONG SLEEVE SHIRTS**



Supplier shall apply by “heat transfer” silver reflective lettering 3 ½ by 9 ½ block lettering in all capital letters; “POLICE” centered on the back with the top of the lettering 1” below the yoke seam and two (2) 1” wide and 12” long “heat transferred” silver reflective strips running vertically from the bottom of the lettering. 1” wide strips shall be centered between the “P” and “O” and “L” and “I” and “C” and “E” on “POLICE”.

- FRONT:**
1. Epaulets on both shoulders.
  2. Departmental patches, sewn on each sleeve 1” below shoulder seam and centered on the sleeve.
  3. Rank insignia is sewn on ½ inch below the Departmental patch and centered.
  4. Cloth badge, sewn on left chest, silver or gold color badge, as specified, centered permanent crease with the bottom edge of the patch located 1” above the pocket.
  5. 1” silver or gold block lettering (as specified) in all capital letters sewn on the right chest including two (2) initials and last name. Names shall be supplied by the Quartermaster to ensure correct spelling. Example: J. D. Jones.
  6. “POLICE” Reflective Tab
  7. Two (2) Vertical Reflective Strips

FRONT



BACK

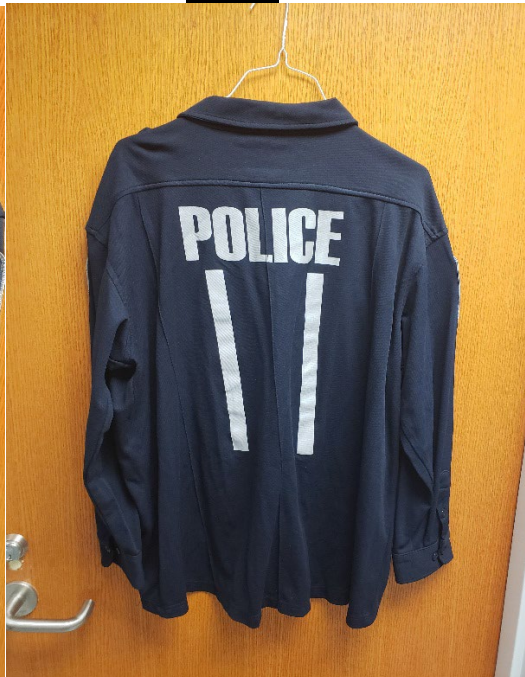

## **MARTA POLICE BIKE CYCLING SHORTS AND PANTS**

Supplier shall attach ½” wide Scotch light silver reflective strip to the side seam of cycling shorts and pants. Strip shall be attached from base of waistband, down the side seam, and wrapped around the hem to the underside.

### **EACH SIDE OF PANTS AND SHORTS**



## **MARTA POLICE BICYCLE JACKET**

### **Front:**

1. Departmental patches sewn on each sleeve, 1” below seam and centered on the sleeve.
2. Rank insignia is sewn on ½ inch below the Departmental patch and centered.
3. 1” silver or gold block lettering (as specified) in all capital letters on name strip including two (2) initials and last name on left chest. Names shall be supplied to Supplier by the Quartermaster to ensure correct spelling. Example: J. D. JONES
4. Departmental patches sewn on the right chest.

**FRONT**



**BACK**



**MARTA POLICE V-NECK SWEATER**

**Front:**

1. Departmental patches sewn on each sleeve, 1" below seam and centered on the sleeve.
2. Rank insignia is sewn on ½ inch below the Departmental patch and centered.
3. 1" silver or gold block lettering (as specified) in all capital letters on name strip including two (2) initials and last name on left chest. Names shall be supplied to Supplier by the Quartermaster to ensure correct spelling. Example: J. D. JONES
4. Departmental patches sewn on the right chest.

**FRONT**



**BACK:** Nothing on the back

**MARTA POLICE TURTLENECK**

- 1. MARTA Police Supervisor: MPD embroidered in gold 1-inch block style letters on the fold down of the collar, offset to the left. Letters shall be ¼ inch apart.**
- 2. MARTA Police Officer: MPD embroidered in blue 1-inch block style letters on the fold down of the collar, offset to the left. Letters shall be ¼ inch apart.**



**FRONT NECK WEAR**



**BACK:** Nothing on the back

**WATCH CAP**

**Front:** Shall have “MPD” in police blue or gold (as specified); 1”X1” block style letters on the brim of the watch cap. Each letter shall be ¼ “apart.

**FRONT**



**BACK:** Nothing on the back

## **MARTA POLICE BASEBALL CAP**

### **FRONT**



1. **MARTA Police Supervisor:** MARTA embroidered in gold 5/8-inch block style letters centered on top of POLICE. POLICE embroidered in gold 6/8-inch heavy block style gold letters centered on the front of the hat. Letters shall be 1/16 inch apart.
2. **MARTA Police Officer:** MARTA embroidered in silver (as specified) 5/8-inch block style letters centered on top of POLICE. POLICE embroidered in silver (as specified) 6/8-inch heavy block style silver letters centered on the front of the hat. Letters shall be 1/16 inch apart.

**BACK:** Nothing on the back

**MARTA POLICE MOTORS BREECHES:**

**Reflective silver stripe to be sewn on the outer seam of pants (1/2 inch), sewn from bottom of waist band seam to the end of the pant leg, wrapped around to the underside.**



### **MARTA POLICE CHAPLAIN MESH VEST**

Supplier shall apply by “heat transfer” in gold block lettering (all capital letters), centered on the back “CHAPLAIN” and the front right chest shall read “MARTA” with “CHAPLAIN” installed and centered directly beneath “MARTA”, also in gold block lettering.

#### **BACK**



**BACK:**      Nothing on the back

### **BOMBER STYLE JACKET**

1. The bomber style jacket shall have 1/2" Gold Block lettering (as specified) in all capital letters including two initials and last name on right chest. Names shall be supplied to Supplier by the Quartermaster or designee to ensure correct spelling.  
Ex: J. D. Jones.

2. The left chest shall have two lines of embroidery with the first line on equal plane with the name on the right chest. "MARTA POLICE" shall be embroidered on the first line on the right chest in ½ inch gold block style lettering.

3. Lettering on the second and or third line if applicable (as specified) shall be embroidered in ½ inch gold block style lettering and centered ¼ inch beneath the lettering directly above it.

**FRONT**



**BACK:** Nothing on the back



**MARTA POLICE HONOR GUARD JACKET:**

**First quality 54% polyester, 45% wool worsted serge fabric, the production of the blouse shall be first class in every respect, all material necessary to produce the blouse must be first quality and the garments shall be clean, well finished and pressed; blouses is custom made to measure sizes will be required, custom fit blouses are to be made to individual measurements and fittings, five button front, no button on cuff, single breast, choker collar, cut snug at waist, flare in skirt, double bi-swing back.**



**MARTA POLICE HONOR GUARD PANT:**

First quality 54% polyester, 45% worsted serge fabric, the production of the trousers shall be first class in every respect, all material necessary to produce the trousers must be first quality and the garments shall be clean, well finished and pressed; trousers in custom made to measure sizes will be required, custom fit trousers are to be made to individual measurements and fittings, modern up to date military patterns shall be used with fitted waistbands and finished hems produced according to individual sizing, the width of the legs shall be proportioned to individual inseam and shoe size, to be made with two full straight side pockets and two rear pockets, the rear pockets will have pocket flaps with black plastic 24 line buttons, density of buttonhole is 50 stitches. Per inch with 4-hole 24-ligne plastic buttons.

**EACH SIDE OF PANTS**



## **SHORT SLEEVE SOLID PIQUE POLO SHIRT**

With the addition of monogram/embroidery, MARTA patches sewn on each sleeve, MARTA Police badge embroidered or sewn, including block lettering in specified thread colors and dimensions not to exceed 3" high on the right and left chest as specified by the Quartermaster. All items depicted to be sewn on will be specifically identified when submitted for alterations. All embroidery/sew-ons as indicated by MARTA Quartermaster. (one example below)

### **FRONT**



**BACK: Nothing on the back**



### **MARTA PROTECTIVE SPECIALIST – FIELD BLAUER TACSHELL JACKET**

1. Department patches, sewn on each sleeve, 1" below seam and centered on each sleeve. Type of patch to be indicated by the Quartermaster or designee.
2. 1" White, or Gold Block lettering (as specified) in all capital letters on name strip including two initials and last name on right chest. Names shall be supplied to Supplier by the Quartermaster or designee to ensure correct spelling. Ex: J. D. Jones.
3. Left Chest 1<sup>st</sup> line embroidery "MARTA".
4. Left Chest 2<sup>nd</sup> line embroidery "PROTECTIVE SPECIALIST."
5. Silver Reflective "MARTA", block lettering on back of 9820-70 Outer Jacket Pull Down Flap (Heat Pressed).



### **MARTA PROTECTIVE SPECIALIST HIGH VISIBILITY SHORT AND LONG SLEEVE POLO SHIRT**

1. Department patches sewn on each sleeve, 1" below seam and centered on the sleeve.
2. 1" silver or gold block lettering (as specified) in all capital letters on name strip including two (2) initials and last name on right chest, Example: J. D. JONES. Names shall be supplied to Supplier by the Quartermaster to ensure correct spelling.

3. Left Chest 1<sup>st</sup> line embroidery “MARTA”.
4. Left Chest 2<sup>nd</sup> line embroidery “PROTECTIVE SPECIALIST.”
5. “MARTA” reflective heat pressed centered above Scotch lite silver reflective strip on the back of the shirt.

**FRONT**



**BACK**



**WATCH CAP – PROTECTIVE SPECIALIST**

Front: Shall have “MARTA” in white or gold (as specified); 1”X 1” block style letters on the brim of the watch cap. Each letter shall be ¼ “apart.



## **MARTA PROTECTIVE SPECIALIST – TURTLENECK**

**1. MARTA Protective Specialist Supervisor: MPD embroidered in gold 1-inch block style letters on the fold down of the collar, offset to the left. Letters shall be ¼ inch apart.**



**2. MARTA Protective Specialist: MPD embroidered in blue 1-inch block style letters on the fold down of the collar, offset to the left. Letters shall be ¼ inch apart.**



**EXHIBIT B**  
**SPECIAL TERMS AND CONDITIONS**

The following special terms and conditions modify and amend the Contract terms and conditions specifically referenced herein. In the event of a conflict between the terms and conditions contained in this Exhibit B and the balance of the Contract, the terms and conditions set forth in this Exhibit B shall control.

1. Supplier / Contractor is required to have a physical location within 50 miles of zip code 30324. The physical location will be open, at minimum six (6) days a week for twelve (12) hours on each day, for employees to place orders, try on garments, and receive alterations.

**2. ESTIMATED QUANTITIES**

- 2.1 The Authority will purchase such quantities of each item subject to the Contract as needed during the term of the Contract. The quantity of each item shown on the Bid Form is an estimate only. Purchased quantities will not exceed Board of Directors authorized contract thresholds.
- 2.2 The Authority makes no representation, warranty, commitment, or other undertaking that the quantities actually ordered will equal or approximate those listed on the Bid Form.
- 2.3 The Authority does not guarantee to purchase any minimum quantity of any item but will purchase an aggregate value of uniforms during the term of the Contract equal to at least ten (10) percent of the Total Bid Price for the Base Years.
- 2.4 The Authority may purchase more than the estimated quantity of any item or items listed on the Bid Form.
- 2.5 The Authority reserves the right to purchase any items subject to the Contract, or like items, from others.

**3. INVENTORY LEVELS**

- 3.1 The Contractor shall be given a maximum of forty-five (45) days from the commencement of the Contract to fully stock, in standard sizes, all items listed on the Bid Form. (3.3 below)
- 3.2 MARTA's Police Department personnel will be procuring uniforms throughout the year, and the Contractor is required to maintain inventory on hand in sufficient quantities so that the orders can be filled completely. MARTA's Quartermaster, Assigned Police Supervision, Police Command Staff, Contract Specialist, or designee, reserves the right to inspect the uniform inventory levels. Communication will be made to the Contractor to increase the inventory levels if they appear consistently low.

3.3 Sizes deemed to be standard are as follows:

1. Men's long sleeve shirts – sleeve length through 37";
2. Men's Pants waist sizes from 28" through 54";
3. Men's Pants length from 28" through 34" inseam;
4. Women's Shirt sizes from small (S) and going through 3XL; with; maximum sleeve length of 33";
5. Women's Pants sizes 4 – 28.

**4. ORDERS**

4.1 The Quartermaster shall order uniform items by providing the supplier with a written requisition. Requisitions will be signed by the Quartermaster or designee and delivered by mail, email, facsimile, or in person by the Quartermaster, or other authorized MARTA Police Department personnel.

4.2 Requisition shall be signed by the Quartermaster and will include the following:

1. Description of item(s) ordered.
2. Quantity of each item(s) ordered.
3. The name of the employee(s) for whom the item(s) are being ordered.
4. The order issue and expiration dates.

4.3 The Quartermaster may authorize orders by telephone, but in such cases the telephone order will be subsequently confirmed with a written requisition to be delivered in the same manner listed above for orders.

4.4 The Contractor shall confirm receipt of an order within 48 hours. The Quartermaster or designee will be notified of the order confirmation by email or facsimile, unless, otherwise specified by the Quartermaster or Contract Specialist.

4.5 No requisition shall be honored if it appears to have been altered from its original state, and the Contractor shall notify the Quartermaster or designee immediately upon being presented with an altered requisition.

4.6 The Chief of Police and/or Deputy Chief(s) of Police shall be exempt from the requirement of a requisition signed by the Quartermaster.

4.7 Police Recruits shall be issued boots only upon hire and measured for all other uniform items listed on a written requisition. The uniform items shall be ordered immediately and delivered to MARTA Police Supply upon receipt.

**5. COLORS**

5.1 The Authority shall have the right to order items of uniform in colors other than those in the Technical Specifications/Scope of Work and at the same prices as those identified on the Bid Form. The items and color variations which may be affected, but not limited to, are as follows:

1. Short sleeve shirt: Navy blue, royal blue, white, silver tan/khaki, grey, hunter green, black, red cream and maize/yellow; and any additional colors available.
2. Trousers: Police blue black, gray, silver, tan, spruce green, pink, tan, brown, olive drab green; or any additional colors available
3. Battle Dress Uniforms (BDUs): Black, khaki, navy, police blue, grey, olive, brown, and camouflage. All colors

5.2 All items ordered in alternative colors shall conform to the Technical Specifications and samples in all other respects.

5.3 Garments or other equipment ordered in alternative colors, other than those in the technical specifications, shall be delivered within thirty (30) days of receipt of the requisition.

**6. MEASUREMENTS**

6.1 The Contractor shall ensure the accuracy of the fit and measurement of garments for each order and shall fit both male and female personnel to the industry standard of a "good and proper fit". In the event of a dispute as to "good and proper fit" the decision of the Chief of Police, Command Staff, or the Quartermaster on the Chief's behalf, shall be final.

6.2 The Contractor shall, at the Contractor's expense, alter or exchange improperly fitted or defective garments within five (5) business days of the initial delivery to police department personnel for each order placed.

6.3 Measuring provided by the Contractor, where applicable, shall be done at the Contractor's place of business as indicated in the Supplier's bid.

6.4 In addition, on occasion, measuring provided by the Contractor may be required at MARTA Police Headquarters or at any other MARTA facility as directed by the Quartermaster. Measuring services provided at locations other than the Contractor's place of business shall be coordinated with the Quartermaster and shall be provided no more than five (5) business days following a written request from the Quartermaster.

**7. SPECIAL ORDERS**

7.1 The Contractor shall furnish made-to-measure uniforms as Special Orders for those personnel who cannot be properly fitted in one of the standard sizes listed in these

Contract Documents. Special Orders are to be delivered within forty-five (45) calendar days from the date of order. If the Contractor is unable to furnish any Special-Order garment or furnish the garment within the specified time frame, the Authority reserves the right to purchase the garment from another Supplier. The difference in the cost incurred, if any from the other Supplier will be credited to the Authority by the Contractor or the Authority will reduce any subsequent invoices by the amount of the difference in cost.

7.2 A Special-Order garment shall not exceed 125% of the bid unit price of the garment in regularly manufactured sizes listed in the specifications.

**8. ALTERATIONS, TAILORING, AND REPAIRS**

8.1 Alterations to include hemming pants, letting pant waist out or in, and altering sleeve length shall be included in the bid price.

8.2 In all particulars not specified in detail in the Technical Specifications, the tailoring, styling, construction, materials, and components shall conform to the garments identified therein.

8.3 The Supplier shall perform repairs and alteration on uniforms within fifteen (15) days after delivery and acceptance of the uniform.

8.4 The Authority reserves the option to re-purpose new, unused uniform items by having old name strips, badge patches, shoulder patches, and various chevrons removed and replaced with new name strips, badge patches, shoulder patches, and various chevrons at no additional cost each for one re-purpose event per new, unused garment. Old badge patches, shoulder patches and other such equipment that is in good serviceable condition may be reused on new uniforms at the Authority's discretion. Established standard price rates for the removal and installation of name strips, patches, and chevrons may be applied thereafter.

**9. USE AND SAFEGUARDING OF MARTA POLICE INSIGNA**

9.1 During the term of the Contract, the Contractor may be provided with Authority insignia and MARTA Police insignia and Police Department patches to be affixed to the uniforms supplied under the Contract.

9.2 The Contractor is prohibited from duplicating, using, transferring or selling Authority insignia, MARTA Police insignia or any Marta Police Department patches for any reason.

9.3 The Contractor shall not have the right to duplicate, use, transfer, or sell Authority insignia, MARTA Police insignia, or MARTA Police Department patches for any purpose

other than to be affixed to uniforms issued and delivered to MARTA under the Contract.

9.4 Violation of this section will result in immediate termination of the Contract, without notice or right to cure violation. Any unauthorized use of Authority insignia, MARTA Police insignia, or MARTA Police Department patches will result in civil action against the Contractor and criminal prosecution.

9.5 All Authority insignia, MARTA Police insignia, or MARTA Police Department patches in the possession of the Contractor at the expiration or termination of this contract shall be returned to the Authority within one (1) business day of the expiration or termination of the contract.

## **10. RETURNS**

10.1 The Quartermaster, or other Police Department personnel, shall be allowed to return any uniform item that has not been worn, washed, or altered by any person other than the Contractor. Upon return of the uniform item, the Contractor shall issue a credit to the customer account set up for uniforms purchased under the contract, within thirty (30) days. There is no limitation of time for the Authority or the MARTA Police Department to initiate a return of new, unused uniforms. The credit shall be verified by the issuance of a credit invoice or memo that includes the following:

1. Credit card;
2. Invoices/memo number;
3. Name of person making return
4. Item(s) returned;
5. Quantity of item returned;
6. Dollar amount of credit.

## **11. SUBSTITUTIONS**

The Authority realizes there are special circumstances where the specified Contract items may require substitution to fit a particular individual, i.e., neck size, doctor's specifications, etc. under NO circumstances shall substitutions be made without first obtaining authorization from the Quartermaster. All approved substitutions shall be obtained in writing and shall be retained in a Contract File detailing the cause for the substitution.

## **12. DELIVERY AND DELIVERY SCHEDULE**

IN ADDITION TO THE REQUIREMENTS SET FORTH IN THE General Conditions Article 14, Delivery, the following also applies:



- 12.1 It is the responsibility of the Contractor to deliver all completed uniform order items to the MARTA Police Supply Unit once per week. The MARTA Police Department reserves the option to pick up certain completed uniform order items in person from the Contractor's listed primary place of business at its discretion. This action does not relieve the Contractor of its obligation to complete its regular uniform delivery once per week to the MARTA Police Supply Unit.
- 12.2 In-stock standard garments, including alterations, embroidery, tailoring, and sewn on patches, shall be delivered, or made available for pickup at the Contractor's listed primary place of business within 5 (five) business days after the Contractor receives the requisition.
- 12.3 Out-of-stock standard garments including alterations, embroidery, tailoring, and sewn on patches shall be delivered, or made available for pickup at the Contractor's listed primary place of business not more than twenty-one (21) calendar days after the Supplier receives the requisition.
- 12.4 All items of any given order or requisition shall be delivered or made available for pick-up as a complete order.
- 12.5 If the Contractor becomes aware that he or she will be unable to meet the required delivery timeframe, the Contractor must notify the Quartermaster by email upon becoming aware that the delivery deadline will not be met to advise that the delivery may take longer than the established time frame. The Contractor's notice shall provide a reason for the delayed delivery. The Contractor shall provide a bi-weekly report detailing the status of the delayed uniforms and equipment identified by order number, item, employee name, and date order was placed.
- 12.6 It is the responsibility of the Contractor to provide thorough quality control checks of each individual completed order item for quality, accuracy, completeness, cleanliness, attention to detail, and compliance with all written instruction recorded on the uniform requisition or within the body of correspondence relating to orders placed vis email.

**13. BACKORDERS**

The Contractor will notify the Authority in writing within seventy-two (72) hours if an order is on backorder. The Authority reserves the right to cancel any backorder that has been outstanding for more than thirty (30) days from the order's expiration date. The Contractor shall provide a bi-weekly report of all backordered uniforms and equipment identified by order number, item, employee name, and date order was placed.

**14. SAMPLES**

At the commencement of the contract, if requested by the Authority or the MARTA Police Department, the Contractor shall supply samples of uniform items shown on the Bid Form. Samples of garments will be maintained at a secured location to be determined by the Authority. The sample garments should be marked "sample" and will be compared to actual items being shipped to ensure uniformity and consistency. The Authority will hold all samples until the contract expires at which time the garments will be returned to the Contractor. If garments are not returned within thirty (30) days of termination of the contract, the Contractor may invoice the Authority for said items.

**15. COSTS ASSESSED AGAINST THE CONTRACTOR**

The Authority reserves the right to procure garments from another Supplier. If the Contractor is unable to supply standard garments within thirty (30) calendar days and special orders within forty-five (45) calendar days, the difference in the cost incurred, if any, to procure the garment from a different Supplier will be credited to the Authority by the Contractor or the Authority will reduce any subsequent invoices by the amount of the difference in cost.

**16. CONTRACT \ LINE-ITEM PRICE ADJUSTMENTS**

The Contractor shall include in their initial bid proposal all anticipated and reasonable price increases for each year of the contract term. The Authority will not accept unscheduled or unilateral across-the-board or line-item price adjustments during the contract period. Any request by the Contractor for a price adjustment must be submitted in writing and shall include detailed, itemized documentation substantiating the basis for the proposed increase(s), including but not limited to market data, vendor cost increases, or other relevant financial information. No price adjustments shall be effective unless and until such requests are reviewed and approved in writing by the Authority. All approvals must be obtained from the Chief of Police or their designee, the Authority's Contracts and Procurement Office, and the Authority's Legal Department. Failure to obtain prior written approval may result in the denial of the requested adjustment and could constitute a breach of contract.

**EXHIBIT C**  
**PAYMENT TERMS**

In addition to the Bid Form (attached hereto as **Form 3** and incorporated herein by this reference), MARTA shall pay to Contractor in accordance with the following, which are inclusive of all costs and expenses related to the design, construction, delivery, installation, implementation, maintenance, and repair/replacement of the equipment and additional services provided in accordance with the terms of the Contract. Notwithstanding anything to the contrary contained in this Contract, Contractor acknowledges and agrees that it shall (a) not be paid more than the amount(s) set forth in **Section 5** of the Contract and (b) be paid in accordance with the following schedule of payments for the Contract.

The Contractor shall submit an invoice via MARTA's Self-Invoicing Portal. For instructions to submit invoices via MARTA's Self-Invoicing Portal, please access the following link:

[http://www.itsmarta.com/uploadedFiles/More/Procurement/Procedures%20for%20Submitting%20a%20Vendor%20Invoice\\_Rev%2001.09.2018.pdf](http://www.itsmarta.com/uploadedFiles/More/Procurement/Procedures%20for%20Submitting%20a%20Vendor%20Invoice_Rev%2001.09.2018.pdf)

The invoice shall include:

- Contract Number to include Purchase Order Number
- A description of the item including supporting documentation
- Name of individual receiving ordered items
- Quantity and unit price of garments
- Total Invoice Amount

Upon review and approval of a properly rendered invoice by MARTA, payment will be made promptly in accordance with this contract.

**EXHIBIT D**  
**ADDITIONAL INSURANCE AND BONDING REQUIREMENTS**

A. Preamble

The following requirements apply to all work under the Contractor. Compliance is required by the Contractor. **To the extent permitted by applicable law, the Metropolitan Atlanta Rapid Transit Authority ("MARTA") reserves the right to adjust or waive any insurance or bonding requirements contained in this Exhibit D.**

1. Evidence of Insurance Required Before Work Begins

**No work under the Contractor may be commenced until all insurance and bonding requirements contained in this Exhibit D, or required by applicable law, have been complied with and evidence of such compliance satisfactory to MARTA as to form and content has been filed with MARTA.** Contractor must provide MARTA with a Certificate of Insurance that clearly and unconditionally indicates that Contractor has complied with all insurance and bonding requirements set forth in this Exhibit D. If the Contractor is a joint venture, the insurance certificate should name the joint venture, rather than the joint venture partners individually, as the primary insured.

2. Minimum Financial Security Requirements

All companies providing insurance required by this Exhibit D must meet certain minimum financial security requirements. These requirements must conform to the ratings published by A.M. Best & Co. in the current Best's Key Rating Guide. The ratings for each company must be indicated on the documentation provided by Contractor to MARTA certifying that all insurance and bonding requirements set forth in this Exhibit D and applicable to the Contract have been unconditionally satisfied.

For all agreements, regardless of size, companies providing insurance or bonds under the Contract must meet the following requirements:

- (a) Best's Rating not less than A-;
- (b) Best's Financial Size Category not less than Class IX; and
- (c) Companies must be authorized to conduct and transact insurance contracts by the Insurance Commissioner, State of Georgia; and
- (d) All bid, performance and payment bonds must be underwritten by a U.S. Treasury Circular 570 listed company.

If the issuing company does not meet these minimum requirements, or for any other reason is or becomes unsatisfactory to MARTA, MARTA will notify Contractor in writing. Contractor must promptly obtain a new policy or bond issued by an insurer

acceptable to MARTA and submit to MARTA evidence of its compliance with these conditions.

Contractor's failure to comply with all insurance and bonding requirements set forth in this Exhibit D and applicable to the Contract will not relieve Contractor from any liability under the agreement. Contractor's obligations to comply with all insurance and bonding requirements set forth in Exhibit D and applicable to the Contract will not be construed to conflict with or limit Contractor's indemnification obligations under the Contract.

3. Insurance Required for Duration of Contract

All insurance and bonds required by this Exhibit D must be maintained during the entire term of the Contract, including any renewal or extension thereof, and until all work has been completed to the satisfaction of MARTA.

4. Notices of Cancellation & Renewal

Contractor must, notify MARTA in writing at the address listed below by mail, hand-delivery or facsimile transmission, within two (2) days of any notices received from any insurance carriers providing insurance coverage under this Contractor and Exhibit D that concern the proposed cancellation, or termination of coverage.

MARTA  
Contracts and Procurement  
2424 Piedmont Road N.E.  
Atlanta, GA 30324-3330  
Facsimile No. (404) 848-4549

Confirmation of any mailed notices must be evidenced by return receipts of registered or certified mail.

Contractor shall provide MARTA with evidence of required insurance prior to the commencement of this agreement, and, thereafter, with a certificate evidencing renewals or changes to required policies of insurance at least thirty (30) days prior to the expiration of previously provided certificates.

5. Agent Acting as Authorized Representative

Each and every agent acting as authorized representative on behalf of a company affording coverage under this contract shall warrant when signing the Acord Certificate of Insurance that specific authorization has been granted by the companies for the agent to bind coverage as required and to execute the Acord Certificates of Insurance as evidence of such coverage. MARTA coverage requirements may be broader than the original policies; these requirements have been conveyed to the companies for these

terms and conditions. In addition, each and every agent shall warrant when signing the Acord Certificate of Insurance that the agent is licensed to do business in the State of Georgia and that the company or companies are currently in good standing in the State of Georgia.

6. Certificate Holder

MARTA must be named as certificate holder. All notices must be mailed to the attention of **Contracts and Procurement at 2424 Piedmont Road N.E., Atlanta, Georgia 30324-3330.**

7. Contract Number & Name

The contract number and name must be referenced in the description section of the insurance certificate.

8. Additional Insured Endorsements – Form CG 20 26 07 04 or their carrier equivalent

MARTA shall be covered as an Additional Insured, as its interest may appear, under any and all insurance required pursuant to this Contract, and such insurance shall be primary and non-contributory with respect to the Additional Insured. However, this requirement does not apply to Workers' Compensation or Professional Liability Insurance. Additional insured status extending to ongoing and completed operations per CG 20 26 07 04 or their carrier equivalent shall be provided. Additional insured status shall be maintained following project completion equivalent to the statute of repose in the State of Georgia. A copy of the **Additional Insured Endorsement or its equivalent must be forwarded to MARTA's Department of Risk Management as soon as practicable but in no event more than ten (10) days after the execution date of the Contract.**

9. Mandatory Sub-Contractor Compliance

Contractor must require and ensure that all sub-Contractors at all tiers to be sufficiently insured/bonded.

11. Task Order

Evidence of compliance with insurance requirements must be provided on a Task Order basis prior to the issuance of any Notice to Proceed.

B. Workers' Compensation and Employer's Liability Insurance

Contractor must procure and maintain Workers' Compensation and Employer's Liability Insurance in the following limits to cover each employee who is or may be engaged in work under the agreement:

Workers' Compensation:	State of Georgia Statutory Coverage
Employer's Liability:	
Bodily Injury by Accident/Disease	<b>\$100,000 each accident</b>
Bodily Injury by Accident/Disease	<b>\$100,000 each employee</b>
Bodily Injury by Accident/Disease	<b>\$100,000 policy limit</b>

C. Commercial General Liability Insurance

Contractor must procure and maintain Commercial General Liability Insurance on form (CG 00 00 01 or equivalent) in an amount not less than **\$1,000,000 per occurrence/\$2,000,000 aggregate**. The following indicated extensions of coverage must be provided (only if the box is checked):

- ☒ Contractual Liability
- ☒ Broad Form Property Damage
- ☒ Premises Operations
- ☒ Medical Expense
- ☒ Independent Contractor/Sub-Contractor
- ☒ Additional Insured Endorsement\* (primary& non-contributing in favor of MARTA)
- ☒ Waiver of Subrogation in favor of MARTA

D. Commercial Automobile Liability Insurance.

Contractor must procure and maintain Automobile Liability Insurance in an amount not less than **\$1,000,000** Bodily Injury and Property Damage combined single limit. The following indicated extensions of coverage must be provided (only if the box is checked):

- ☒ Owned, Non-owned & Hired Vehicles
- ☒ Waiver of Subrogation in favor of MARTA

If Contractor does not own any automobiles in the corporate name, non-owned vehicle coverage will apply and must be endorsed on either Contractor's personal automobile policy or the Commercial General Liability coverage required under this Exhibit D.

E. Excess or Umbrella Liability Insurance

The following indicated extensions of coverage must be provided (only if the box is checked):

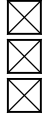

Coverage must follow form with primary policy

May be used to achieve minimum general and auto liability limits

Coverage must be as broad as primary policy



**EXHIBIT E**  
**NO CONFLICT OF INTEREST**

See attached.

**APPENDIX A**  
**OFFICE OF CORPORATE COMPLIANCE & ENGAGEMENT REQUIREMENTS**

Reserved.